part of the event. Spring decorations are planned to promote atmosphere for this annual event which contributes to the support of the League.

LOUIS YARID
D.D.S.
Proudly announces the opening of his Andover office for the general practice of dentistry.
Hours by Appointment
475-4402
296 LOWELL STREET

Coal Co.
EST. 1864
ND RANGE OIL

d the summer in
ton's
RAGE VAULTS

They thrive in the cool, cool climate. They're safe as can be, insured against oths, theft, fire, all hazards. And it costs so little to give aluable furs this protection. Call us today

OPEN DAILY
6:30 a.m. to 8 p.m.
(Sat. 8 to 6)

357 North Main Street - Shawsheen

The ANDOVER TOWNSMAN

Andover's Own Newspaper Since 1887

VOLUME 77 NUMBER 35 — ANDOVER, MASSACHUSETTS, MAY 28, 1964 — PRICE 10 CENTS

New Civil Rights Committee Will Hold Public Meeting

Council Waits For Decision

The Selectmen are examining their consciences, and both state and constitutional law, before finally voting on a request by the Council of Churches to use Andover Recreation Park for a vacation Bible school.

Informally, it appeared Monday night that a majority of the Board would conform to Town Counsel Fredric S. O'Brien's opinion that no use of a specifically religious nature may be made of town-owned facilities.

The Council wants to run a week-long school at the Park, on the theme of God and nature.

The Rev. J. Edison Pike, newly-elected president of the Council, expects to wait until conclusive action is taken by the Selectmen, before deciding on any further

(Continued on Page Five)

A Civil Rights organization has been formed here, and will hold its first public meeting June 8.

Known as the Andover Citizens For Equal Opportunities, the organization will present its program for public discussion, at a meeting in Graham House, on Wheeler st. behind Cochran Chapel, at 8 p.m.

The new group was organized out of a series of informal meetings of persons interested in finding some way in which to take an active part in achieving a solution to the problems of discrimination and segregation.

The following statement of purpose has been adopted by the group:

"To focus, coordinate and publicize our commitment to the principles of equality before the law and equal opportunity for all, so that we can achieve in Andover a climate in which any individual may live, work, and enjoy the life of the community, as a responsible member, without discrimination due to race, religion, or national origin."

The organization hopes to implement its statement of objectives by undertaking activities in these areas:

Gathering, and acting as a clear-

(Continued on Page Ten)

REV. J. EDISON PIKE

Council Elects Rev. Mr. Pike

The Rev. J. Edison Pike has been elected president of the Council of Churches. He is rector of Christ Episcopal Church.

At its annual meeting Monday evening, the organization named Selectman William Stewart to the vice presidency; Mrs. T. R. D. Collins, secretary and Frederick P. Fitzgerald, treasurer.

Committee appointments have been announced by the Council as follows:

Men's Work, George W. Ainscow and Fay H. Elliott; Women's Work, Mrs. John M. Birdsall.

Youth Work, the Rev. Frank D. Hayden, curate at Christ Church; Union services, the Rev. Hartland H. Gifford, pastor of Faith

(Continued on Page Ten)

Oust-Williams Motion Tears GOP Committee

A move by some members of the Republican Town Committee to oust State Rep. Arthur Williams in favor of Selectman Paul W. Cronin reportedly hangs in the balance this week.

A motion of endorsement for Mr. Cronin, for the seat occupied by Mr. Williams, was withdrawn after lengthy debate at the Town Committee meeting May 21. It may be re-submitted at the next meeting June 11.

The effort became a matter of public knowledge in town last Friday, although normally the business matters of the Committee do not attract attention from non-members.

The state primary, in which candidates for the Legislature seek their party's endorsement, will be held in September.

Rep. Williams has announced his

(Continued on Page 11)

Filed Article On Play Area

In an effort to get a play area created at Sanborn School, the School Committee has filed a special article for the June 15 town meeting.

It asks for whatever funds may be necessary to drain, level and seed a play area to the rear of the Sanborn School.

School Committeeman William A. Doherty persuaded fellow board members that the Selectmen and Town Manager must be "pushed, pushed and pushed some more" if anything is to be done at the site.

Principal Joseph Normandy persuasively argued against converting present lawns to play areas - it would destroy the lawns, and bring playing children close to traffic areas which had been designed to avoid this exact situation, he told the Committee.

In other, allied action, the Committee - again unanimous - voted to urge the most speedy installation of drains at the School, as promised by the Building Committee. Mr. Normandy told members that specifications for the work are needed from the office of Architect Frank Crimp. They've been promised since a year ago April, he reminded the Board.

The special article, which brought an unusual unanimous response from the Committee, places

(Continued on Page Ten)

NEW LOCATION, SAME TOWN MEETING

The special town meeting June 15 will be held in the High School Auditorium, at 7:30 p.m.

The change of location results from uncertainties in connection with repairs to the Memorial Auditorium, recently damaged by fire.

WANTED
OLD COINS
ARTHUR MANDROS, JR.
475-3254

MODERN DRUGS ...YOUR BEST BUY

Modern drugs may save your life—and at really reasonable costs. They almost always reduce your total cost of sickness because they are so effective. We regularly carry all the new products, so bring your prescriptions to us. Fair prices, always.

PRESCRIPTION SPECIALISTS
DALTON
PHARMACY
MAIN COR. PARK STREET
475-0170

LOCAL BUYS
Immediate Occupancy! Well located 3 bedroom Ranch with attached garage. Delightfully landscaped lot. Realistically priced in the mid-20s.
SHAWSHEEN — 2 Family 5 and 5. Small lot. $18,900.
INTERESTING ACREAGE in Londonderry, N. H. $8,500.
JOHN HEWITT
Realtor
MULTIPLE LISTING SERVICE
8 ELM ST. ANDOVER
Tels. 475-0973 – 475-1834

TRAILBLAZERS'
DAY CAMP
August Vacancies Only
Three days a week at Captain's Pond, Salem, N. H. for boys and girls 5 through 11, with pick-up and delivery at your door. Outstanding swimming instruction, with groups averaging six. Well-balanced program. Mature, capable counselors. Detailed progress reports by interview at end of month. Circular. Since 1933 under same director, John W. Page, 10 Bruce Lane, Wenham, Mass. Tel. 468-1221.

AFTER CHURCH SUNDAY MORNING HAVE A ROLLING GREEN BREAKFAST
Dining Room open continuously from Breakfast thru Dinner, including week-ends.
Beautiful Accommodations For BANQUETS AND WEDDINGS
SHERATON ROLLING GREEN MOTOR INN
LOWELL ST., JCT. RTES. 93 & 133
TEL. 475-5400

ANDOVER
Handsome White Colonial. Living room with fireplace, formal dining room with small panelled TV room adjoining. 4 bedrooms. Screened patio off garage. Nice back yard for your Summer barbeques. $25,000
HUNNEMAN & CO., Inc.
REALTORS
66 MAIN ST. ANDOVER
475-4477
Main Office:
19 CONGRESS ST. BOSTON

FEELS LIKE HOME
$21,900
Canterbury Street
Fine family neighborhood.
7 room older house with lovely secluded yard, good size dining room, huge family kitchen, panelled den, 3 bedrooms, 1½ baths, basement play-room. 2-car garage.
Pendleton & Dodd
Multiple Listing Service
14 PARK ST., ANDOVER
OFFICE 475-0351
475-2625 – 475-2120

DISTINCTIVE
burner service
heating installation
sheet metal work
FUEL OIL
HEATING HOWE CORPORATION
G. B. HOWE
475-0365

Painting Improvements
BILL LAWRIE
Exterior & Interior Painting
Paperhanging

50A Center St., Ballardvale
Call 475-0924

FAY & DRISCOLL
INC.
FILTERED & METERED SERVICE
RANGE OILS FUEL
OUR DEPENDABLE SERVICE
PROMPT DELIVERY
683-3131
OIL BURNERS
Sales & Service
CUSTOMER SATISFACTION GUARANTEED
576 Haverhill St. Lawrence

FIAT

To all prospective Volkswagen and Renault Buyers — See before you make a final decision how much more car your dollar will buy in Europe's No. 1 seller. The 1100D shown above is a 4-Dr. sedan that weighs 600 pounds more and has 25% more horsepower than above mentioned competitors. Manufactured by Fiat since 1898 and sold by the Valley's Oldest Import Car Dealer.
BEAUCHEMIN'S
In downtown Lowell at 40 WILLIAMS ST., off Central.
Established since 1929. — Tel. GL 2-7009.
Open Evenings except Saturdays and Wednesdays
FIATS Now Available from $1295 Up

THE PIED PIPERS OF ANDOVER
ANDOVER
Plumbing & Heating
Formerly Buchan & McNally
"HAL" RUTTER, Prop.
211 No.Main St. 475-5121
Reg. No. 6510

MEMORIAL DAY
GERANIUMS
Choice Of Many Vibrant Colors
MEMORIAL BASKETS & PANS MADE UP AND URNS CUSTOM FILLED
HANGING BASKETS
LANTANAS - BROWALLIA & FUCHIAS
TOMATO PLANTS

PLANTERS AND WINDOW BOXES CUSTOM FILLED
KONJOIAN'S GREENHOUSE
221 CHANDLER ROAD, WEST ANDOVER
Off River Road - West Of Rte 93 - Look For Sign
DAILY - EVENINGS - WEEK-ENDS

Subscribe to the TOWNSMAN

FREE PARKING ANDOVER PLAYHOUSE
Friday, Saturday & Sunday
May 29th - 30th - 31st
Rock Hudson Paula Prentiss
in a HOWARD HAWKS production
"Man's Favorite Sport?"
TECHNICOLOR
Shown: Fri thru Sun eves at 8:50 (out 10:50); Mats Sat & Sun at 3:05 (out 5:05)
THE TRAITORS
Patrick Allen Jacqueline Ellis
Shown: Fri thru Sun eves at 7:35; Mats Sat & Sun at 1:50.

GIRL SCOUT TROOP ENJOYED PICNIC

Girl Scout Troop 75 held an over-night meeting last Friday night at Camp Maude Eaton.

Saturday morning, the group enjoyed a nature walk. Those in charge of the group as leaders were Mrs. Lois Lyman and Mrs. Leslie Packard. They were assisted by Adult Scout members Eleanor McCarthy and Sharon Briggs.

STEVE'S BARBER SHOP
17 MAIN ST. ANDOVER
Newly Remodeled
—Come In And See Us
4 MASTER BARBERS AT YOUR SERVICE
Steve - Joe - Mel - Henry
8:30 to 6 - CLOSED MONDAYS

It's Planting Time...
All Annuals and Geraniums are ready now!
Again we have a full supply of healthy plants, including all the latest hybrid Petunias.
ALSO PEPPERS AND TOMATO PLANTS
THANK YOU
JOHN RASMUSSEN
BELLEVUE RD. CORNER LOWELL ST. ANDOVER

LAST 2 DAYS TO
SAVE $40
A SELL-OUT LAST YEAR!
SLUMBERLAND
Slumberpedic Reg. T. M.
MATTRESS AND BOX SPRING
SLUMBERLAND PRODUCTS 1912 1964
REGULARLY $139.00 A SET
NOW ONLY $99 A SET
YOU GET BOTH
Slumberpedic Mattress and Box Spring at this One Low Price
SAVE $40
■ These Mattresses and Box Springs were Sold at the Regular Fair-Traded Price of $69.50 Ea. ($139 A Set) NOW For a Limited Time You Pay Only $99 For a 2-Piece Set!
The same quality specifications . . . Slumberpedic Extra Firm innerspring mattress unit for extra support, no-button smooth sleeping surface for extra comfort, heavy-weight durable covering and hundreds of eyelets for constant air circulation. Buy now while this offer lasts.

THE F. J. LEONE COMPANY
8 FLOORS OF FINE FURNITURE - RUGS - APPLIANCES
430 ESSEX ST. – LAWRENCE – 686-6197

MARY FRANCES McCABE

Won Top Prize For Name Ideas

Winner of first prize, a cash award, for naming the two dogs who are the mascots in the Anti-Litter campaign in the Commonwealth of Massachusetts, was Miss Mary Frances McCabe, a member of the Andover Junior Garden Club.

Mrs. Cyrus Brewer of Chestnut Hill, chairman of the Anti-Litter Projects of the Massachusetts Roadside Council, and immediate past chairman of the Litter Project of the State Garden Club Federation, was the final judge, and she chose the names Mary Frances had submitted which were Mr. Litter Free and Miss BeautyMore.

In cooperation with Mrs. Brewer and the Anti-Litter campaign, the popular television star, Rex Trailer, has been featuring the two mascots on his program "Boom Town", and, on a recent Saturday morning, he had Mary Frances, and three friends, as his guests on the televised show. At that time he presented her with a pair of the life-sized toy dogs and a Treasure Chest of games. Her friends on the program, Sheila Cronin, Mary Davey and Rosemary Connelly, participated in some of the contests and were awarded special prizes.

The Anti-Litter campaign, which is an important part of the Conservation Program, will continue on television, and throughout the state, under Mrs. Brewer's chairmanship, during the coming year.

Examine River For Possible Project

Men from the Army Corps of Engineers have been examining the Shawsheen River, through its entire length in the town.

They were invited to take a close look at the stream by Town Manager Thomas E. Duff.

If they find that the river qualifies, or that sections of it are badly filled with debris, the town might qualify for federal funds, under a snagging and clearing project.

Mr. Duff said up to $100,000 might be available for the work, if the need is established. Of special concern is the area around Riverina rd., where difficulties have been experienced after severe storms.

Mention was also made of the filling that has gone on in the flood plain areas. This serves to decrease the area which holds back fast storm runoff.

Beth Dennett, daughter of Mr. and Mrs. Philip Dennett of Canterbury st., celebrated her 10th birthday May 26 with a quiet family party.

Mr. and Mrs. E. N. Wescott celebrated their 25th wedding anniversary Wednesday, May 20, with a family dinner.

Loans FOR ANY REASONABLE PURPOSE
ANDOVER FINANCE CO.
Street Floor Musgrove Bldg.
ELM SQ. 475-1998

ALL FORMS WRITTEN
F.W. BRADLEY
INSURANCE
475-1242

L
A MODERN FUNERAL HOME
ESTABLISHED IN 1840

Lundgren
FUNERAL HOME
ELM STREET ANDOVER 475-2072

MEMBER New England Weekly Press Association

The ANDOVER TOWNSMAN
Established 1887
Published Every Thursday
26 Chestnut St., Andover, Mass. 01810
TEL. 475-1943
Second Class Postage Paid at Andover, Mass.
Price 10¢ per Copy $5.00 per Year
Publisher . . . . Irving E. Rogers
Editor . . . . . David E. Young
Business & Adv. Mgr. . . . . Raymond B. DeRuisseau
NATIONAL EDITORIAL ASSOCIATION 1964 AFFILIATE MEMBER
TOWNSMAN CORRESPONDENTS
West Parish Tel. 475-2445
Mrs. Sarah Lewis
Ballardvale Tel. 475-3187
Miss Joan Haggerty
South Andover Tel. 475-2550
Mrs. Emery Wescott
Shawsheen Tel. 475-1943

Jr. High Has Given Awards

Several Junior High students have been recognized in various areas for outstanding achievement:

For work on Radio Station WAJH - Gary Barnes, Bill Battles and Colin Sherry; Audio-Visual Department - Gary Barnes, James Thompson, Colin Sherry, Jeffrey Brimblecom and Lincoln Clark.

Cheerleading - Betty Dustin, head cheerleader, Joyce Novak, Joyce Campbell, Lizbeth Bellanger, Linda Herr, Kathy Kitson and Andrea Baremboim; selling tickets to the annual production - first place, Tom McClary, seventh grade; second place, Candy Hatfield, eighth grade; and third place, William Cratty, ninth grade.

American Classical League pins have been awarded to the following members of the Latin Club: for highest scholarship, Raymond Pucci, Joseph Hoffman, Gretchen Witman, Candy Hunt, Kenneth Ozoonian, Thomas Deacon, Sandra Churchill, Linda White, Christine Johnson and Leslie Schiller; for outstanding effort, Mike Brown, Sandra West, Douglas Audette, David Benson, Craig Allen, Beverly Desmet, Jacqueline Penny, David Dearborn and Karen Mahanke.

Rev. Bossdorf Is New Pastor Here

The Rev. Robert Bossdorf of Finesville, N.J., will become pastor of the Ballard Vale United Church June 21.

He succeeds the Rev. Wendell E. Minnigh Jr., who has served as pastor for three years. He is returning to his home conference in Western Pennsylvania.

Mr. Bossdorf received his seminary training at Drew Theological Seminary, Madison, N.J.

He served as student-pastor at the Finesville, N.J., Methodist Church during that period.

Correct the faults in yourself that you dislike in others.

JACK BURKE'S ANDOVER DRIVING SCHOOL
52 MAIN ST. ANDOVER
475-2732
ADULT REFRESHER COURSES
BEGINNER PROGRAMS FOR UNLICENSED PERSONS
Limited Participation Program For High School Students

MEMBER New England Weekly Press Association

The ANDOVER TOWNSMAN

Established 1887
Published Every Thursday
26 Chestnut St., Andover, Mass. 01810
TEL. 475-1943
Second Class Postage Paid at Andover, Mass.
Price 10¢ per Copy $5.00 per Year
Publisher . . . . Irving E. Rogers
Editor . . . . . David E. Young
Business & Adv. Mgr. . . . . Raymond B. DeRuisseau

NATIONAL EDITORIAL ASSOCIATION 1964 AFFILIATE MEMBER

TOWNSMAN CORRESPONDENTS
West Parish Tel. 475-2445
Mrs. Sarah Lewis
Ballardvale Tel. 475-3187
Miss Joan Haggerty
South Andover Tel. 475-2550
Mrs. Emery Wescott
Shawsheen Tel. 475-1943

Jr. High Has Given Awards

Several Junior High students have been recognized in various areas for outstanding achievement:

For work on Radio Station WAJH - Gary Barnes, Bill Battles and Colin Sherry; Audio-Visual Department - Gary Barnes, James Thompson, Colin Sherry, Jeffrey Brimblecom and Lincoln Clark.

Cheerleading - Betty Dustin, head cheerleader, Joyce Novak, Joyce Campbell, Lizbeth Bellanger, Linda Herr, Kathy Kitson and Andrea Baremboim; selling tickets to the annual production - first place, Tom McClary, seventh grade; second place, Candy Hatfield, eighth grade; and third place, William Cratty, ninth grade.

American Classical League pins have been awarded to the following members of the Latin Club: for highest scholarship, Raymond Pucci, Joseph Hoffman, Gretchen Witman, Candy Hunt, Kenneth Ozoonian, Thomas Deacon, Sandra Churchill, Linda White, Christine Johnson and Leslie Schiller; for outstanding effort, Mike Brown, Sandra West, Douglas Audette, David Benson, Craig Allen, Beverly Desmet, Jacqueline Penny, David Dearborn and Karen Mahanke.

Rev. Bossdorf Is New Pastor Here

The Rev. Robert Bossdorf of Finesville, N.J., will become pastor of the Ballard Vale United Church June 21.

He succeeds the Rev. Wendell E. Minnigh Jr., who has served as pastor for three years. He is returning to his home conference in Western Pennsylvania.

Mr. Bossdorf received his seminary training at Drew Theological Seminary, Madison, N.J.

He served as student-pastor at the Finesville, N.J., Methodist Church during that period.

Correct the faults in yourself that you dislike in others.

JACK BURKE'S
ANDOVER DRIVING SCHOOL
52 MAIN ST. ANDOVER
475-2732
ADULT REFRESHER COURSES
BEGINNER PROGRAMS FOR UNLICENSED PERSONS
Limited Participation Program For High School Students

Alice M. Lynch Will Graduate

MISS ALICE M. LYNCH

Miss Alice Mary Lynch, daughter of Mr. and Mrs. John Lynch, 17 Vine st., will graduate, cum laude, from Salem State College in June.

At a recent Honors Day program, Miss Lynch received a gold key and certificate, for outstanding qualities of character, leadership and scholastic proficiency. She was also awarded an honors certificate for two years' participation in the program, also an honor pendant.

A graduate of Andover High, class of 1960, she was the first recipient of the Mervin Stevens memorial scholarship, given in memory of Mr. Stevens by members of the faculty to a senior planning to enter the teaching profession.

Miss Lynch has accepted a teaching position in the New Britain, Conn., school system.

Faculty Changes At Pike School

Pike School has announced new teaching appointments, beginning next September.

Mrs. John Hobbs, who has served as a second grade teacher in the Andover day school since September, 1958, next year will transfer to the third grade. She will serve as a homeroom teacher and will share the arithmetic and reading assignments in the Middle School.

Miss Ruth Atkinson of Hamilton will replace Mrs. Hobbs as one of the homeroom teachers in the second grade. Miss Atkinson comes to The Pike School from her teaching post in the North Shore Christian School in Lynn, where she has been teaching first and second grade.

Miss Elizabeth Bradford of South Hamilton comes to a fourth grade post at the local school from the Shady Hill School in Cambridge, where she has served a year as a teacher apprentice. Miss Bradford is a graduate of Shore Country Day School and Radcliffe College.

Mrs. Jackson Davis will teach English and literature in the sixth and seventh grades and will serve as a sixth grade homeroom teacher. Mrs. Davis is a graduate of Mt. Holyoke College where she majored in English Literature while pursuing minor courses in history and philosophy. She has taught in the Lawrence and Methuen school systems for the past two years, following teaching experience which began in Louisiana in 1957. Mrs. Davis' husband is an associate professor at Merrimack College.

Mrs. Amy O. Johnson joins the staff as an eighth grade homeroom teacher following her year of part-time teaching at Pike. Mrs. Johnson is a graduate of Radcliffe College. She has been assisgned to teach courses in history, Latin, and sixth grade arithmetic.

Douglas Dunbar, who joined the Pike School staff following his retirement from Phillips Academy in 1959, has been appointed to serve as homeroom advisor to the school's new ninth grade. Next year the school has planned a full ninth grade section for the first time in its history. Mr. Dunbar will continue to serve as a teacher of mathematics and Latin at the junior high school level.

Mrs. Stoddard Spader, who has served this year as assistant in the nursery class, has been appointed to head the kindergarten next year. Mrs. Spader is a graduate of Wells College and prior to joining the staff at Pike last year, she shared the responsibilities for a preschool group organized on the Brooks School campus.

HOWE GETS MEDAL FOR ACHIEVEMENT

An Andover ROTC cadet at Colby College has received the Air Force Reserve Officer's Association Gold Medal as the freshman "demonstrating high academic achievement in Air Science subjects."

Douglas N. Howe Jr., son of Mr. and Mrs. Douglas N. Howe Sr., 9 Smithshire Estates, graduated from Kimball Unions Academy in Meriden, N. H. He plans to major in economics and is a member of ATO fraternity.

Hogan Elected Team Captain

Daniel Bolton Hogan of Andover has been elected captain of the Yale golf team for the 1965 season.

He succeeds Thomas Hout of Mansfield, Ohio.

Hogan prepared for Yale at Exeter, where he was captain of the hockey team and participated in golf and soccer. He was class president at Exeter during his freshman and senior years.

At Yale, he won freshman numerals and two varsity letters in both golf and hockey. As a sophomore, he won the Eastern Intercollegiate Golf Association Championship and received All-America honors. In addition, he has qualified for the U.S. Amateur Tournament and won the New Hampshire Jaycee Golf Tournament. Hogan is a defenseman on the hockey team and is majoring in philosophy at Yale.

He is the son of Mr. and Mrs. Daniel E. Hogan. His father is a member of the Yale Class of 1939 and participated in crew and swimming.

Subscribe to the TOWNSMAN

DARLING ASSOCIATES
REALTORS
SALES – RENTALS
MANAGEMENT
APPRAISALS
24 CHESTNUT ST.
ANDOVER
475-4515

SMART SUMMER STYLES

COBBIES

There's nothing cooler – nothing more appropriate for a hot Summer's day than white shoes to compliment colorful Summer fabrics.

ENNA JETTICKS
TRIM TREAD

REINHOLD'S
13 MAIN ST. 475-0078

COLE'S
TRAFFIC BUILDER SALE

18 Foot
FLAG POLE & FLAG OUTFIT
Pole in 3 sections of tubular steel, complete with ground socket. Includes 3' x 5', 50-star American flag.
$14.88

HAMILTON SKOTCH
PICNIC JUG
1 FULL GALLON SIZE
It's light weight! Has shoulder pouring spout. Keeps things hot or cold longer!
$1.23

WEBER
BARBEQUE KETTLES
Lifetime, weather-proof porcelain finish. Cover ends flare ups, holds heat, eliminates burning and puts out coals. The elite of barbeque cookers. 3 models.
$13.88 - $42.44

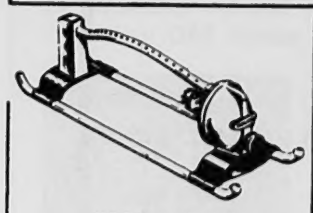

OSCILLATING
SPRINKLER
Automatic dial control. Waters areas 9' x 12' to 40' x 60'. And you get a full year's guarantee.
$6.57

20 INCH
WINDOW FANS
It's reversible manually. 2 speed control. Fine fan with 5 year guarantee.
$21.88

OUTDOOR TYPE
CLOTHES DRYER
84 inches of parallel lines give 210 feet of line space! Weather proof metal construction. Easy folding.
$15.88

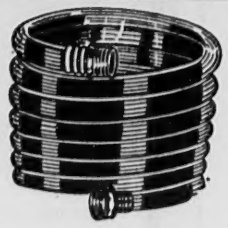

FULL ½" DIAM.
GARDEN HOSE
This plastic hose carries a 10-year guarantee. 50 foot length. Couplings are solid brass.
$1.99

GENUINE SPALDING
TENNIS BALLS
3 in sealed can.
$1.66

GRANITE STATE - 20 INCH ROTARY
POWER MOWERS
No more tugging . . . has crank for easier starting. Briggs & Stratton engine (1 year guarantee). Buy where service is available and parts are in stock!
$58.88

OUTDOOR CHAISE COVERS
Has eyelets for easy tie-down.
88¢

FLOWER & VEGETABLE
SEEDS
HALF - PRICE

GRASS SHEARS
With popular cushion grip. Hollow ground, forged steel blades. Natural pump action. Easy to sharpen.
$1.88

AND ALL OTHER NEEDS FOR HOME AND GARDEN AT BIG SAVINGS
PAINT & WALLPAPER
10 MAIN ST. 475-1156

COLE

BOWL
Yes, Get Acquainted With Bowling
Men, Women & Children
Bowl as many strings as you want, for –
50¢ PER PLAYER
Tuesday, Wednesday and Thursday of each week at
ANDOVER RECREATION CENTER
between 9 a.m. & 12 noon
THREE BOWLERS PER LANE

Subscribe to the TOWNSMAN

the Bible speaks to you

CHRISTIAN SCIENCE RADIO SERIES

SUNDAY
7:15 a.m. WHDH, 850 kc. Boston
7:15 a.m. WCOP, 1150 kc. Boston
9:45 a.m. WEZE, 1260 kc. Boston
9:15 p.m. WNAC, 860 kc. Boston

Mrs. James Hedrick has returned to her home on Lowell st. following medical check-up at the Lawrence General Hospital.

Mr. and Mrs. Edward Warwick of Greenwood rd. visited with relatives in Needham, Sunday.

SUMMER PLAY SCHOOL
at the
MOTHER GOOSE KINDERGARTEN
in Andover
JULY 6 – AUGUST 28TH
CALL
Mrs. Erwin H. Neal
475-1543

SUCCESSFUL CAR WASH – The C.Y.O. at St. Robert's Church on Haggett's Pond rd. held a car wash last Saturday. It was so hot that the young folks had plenty of fun cooling off with the hose. (Staff Photo)

It's oil-base paint BUT — I can clean up with water!

Save-a-Coat means less effort, less labor, less expense

Saves you time and money. One coat can do the work of two. It spreads, covers, dries, protects and lasts like other oil paints, but cleans up easily with water! Produces high gloss finish.

$7.95 PER GAL.

BPS "Best Paint Sold"

SEE OUR BPS ANSWER MAN

HILL'S

45 MAIN ST. 475-0102

Fly-Up Ceremony Held For Girls

Brownie Troops 41 and 84 held a joint Fly-Up Ceremony at the West School gym at 3:15 Monday, May 18.

Junior Girl Scout Troop 34 of the West School also attended.

Four representatives of the Junior Troop, Linda Moore, Claudia Dengler, Nancy Diodati and Linda Look opened the program with a colorful flag ceremony, which included the Pledge of Allegiance and the singing of America by all the Scouts in attendance.

Each Brownie Fly-up received her Girl Scout Wings and in turn broke from the Brownie Ring, stepped on the Stepping Stones of Discoverer, Ready Helper and Friend Maker, then crossed over the bridge to the Junior Troop Color Guard where she was received as a Junior Girl Scout and presented with her Girl Scout pin. Following the presentation of the pins, the Fly-ups all gave the Girl Scout Pledge and the Girl Scout Laws were recited. A community sing and refreshments closed the meeting.

Girls who flew up were, from Troop 41, Andrea Black, Phyllis Polizotti, Jane Packard, Linda Piercy, Nancy Hood and Gail Rohmer; from Troop 84, Nancy Gilday, Deborah Chlebowski, Ronda Perron, Randi Perron, Lois Workman and Barbara Contarino.

Brownie leaders in charge were Mrs. J. Duncan Black, Mrs. Paul Gilday, Mrs. Edward Rohmer and Mrs. Joseph Pardovich. Junior Girl Scout leaders were Mrs. Frances Diodati and Mrs. Russell Bennett.

HAMMOND ORGANS
•
KRAKAUER PIANOS
KNUEPFER & DIMMOCK, Inc.
THE MUSIC HOUSE SINCE 1896
286 ESSEX ST. LAWRENCE
688-6061

PARTY HELD FOR HOMEROOM TEACHER

Colored streamers, confetti and gay balloons decorated Room 14 at South School Friday for a party tendered to the teacher, Sumner Fox, by his pupils and those from the other sixth grades who are his reading students.

He was presented with a polished aluminum pitcher as a wedding gift in anticipation of his marriage Sunday, May 24, in Brookline.

Mr. Fox will return to his teaching duties next week.

SUNOCO
STARLING'S
SUNOCO STATION
FREE PICK-UP and DELIVERY SERVICE
475-9808
205 North Main Street, Andover

Summer Courses At Merrimack

Registrations for the summer preparatory English program and Reading Laboratory to be given at Merrimack College from June 27 to Aug. 7 are running 50% higher than those recorded at the same time last year, it was announced recently by Mrs. Yvonne Ground, program director.

The six part annual program is aimed at pre-college students whose verbal aptitude scores on the College Board Examinations were below 400, and students desirous of strengthening their abilities in reading comprehension, vocabulary, and writing fundamentals.

Dormitory accommodations are available for the six week period and classes will meet four hours a day (8:30 a.m. to 12:30 p.m.) five days a week. In addition, students are expected to spend an average three hours a day in study and preparation.

With only a few remaining vacancies, students wishing more information are urged to contact the director at the college.

Rescue Truck Will Be On Duty

Rescue trucks and personnel of the local Civil Defense organization will be among more than 100 vehicles and nearly 500 trained civil defense volunteers participating in Governor Endicott Peabody's safety program over the Memorial Day weekend.

Director Burton Batcheller has announced that one vehicle and six members of the Civil Defense organization would be posted at critical traffic points between the hours of 4 and 8 p.m.

"It is hoped that motorists will pay attention to the signs which our trucks will display. We can only hope that our presence at the points assigned to us will, in some small way, help lessen traffic accidents on the Massachusetts highways," Director Batcheller said.

The CD rescue truck will be pre-positioned at Routes 93 and 133, and will bear signs identifying it and asking motorists to "Slow Down And Live."

Mr. and Mrs. Franklin Haggerty and family were recently the guests of Mr. and Mrs. Robert Haggerty and family in Canaan, Conn.

Open 'til 9 Every Friday

YOUR CAMPING HEADQUARTERS

full choice of world-famous Hirsch-Weis tents and camping equipment.

COMPLETE SELECTION OF CAMPING ACCESSORIES

Hirsch-Weis and Wenzel sleeping bags, rucksacks, knapsacks and pack sacks, also by Himalaya—dehydrated foods—camping and hunting clothing and footwear — cooking and lighting gear by Gloy and Coleman—plus much more to fill your camping needs.

Dana's Sport Shop

62 MAIN STREET
ANDOVER, MASS.

THINKING OF A TRIP?

TRAVEL ANYWHERE, INC., of Andover offers TRAVEL ARRANGEMENTS to fit all budgets. For example: Visit the World's Fair for 3 Days – rates from $19.95; or Hawaii and California for 14 Days – $580; or Scandinavia 15 Days – $699. Of Course there are many more we can suggest but why not call 475-2614 or stop by our office at:

92 MAIN ST. ANDOVER

Church on Haggett's Pond rd. held a
s had plenty of fun cooling off with
(Staff Photo)

odati
gram
ony,
lle-
rica
nce.
ived
turn
ting,
es of
and
over
roop
re-
and
pin.
the
Girl
cout
nity
l the

rom
yllis
inda
Cohn-
day,
onda
ork-

were
Paul
and
nior
Mrs.
sell

and
n 14
arty
nner
rom
his

shed
ding
iage
ine.
ach-

N

E

ver

Summer Courses At Merrimack

Registrations for the summer preparatory English program and Reading Laboratory to be given at Merrimack College from June 27 to Aug. 7 are running 50% higher than those recorded at the same time last year, it was announced recently by Mrs. Yvonne Ground, program director.

The six part annual program is aimed at pre-college students whose verbal aptitude scores on the College Board Examinations were below 400, and students desirous of strengthening their abilities in reading comprehension, vocabulary, and writing fundamentals.

Dormitory accommodations are available for the six week period and classes will meet four hours a day (8:30 a.m. to 12:30 p.m.) five days a week. In addition, students are expected to spend an average three hours a day in study and preparation.

With only a few remaining vacancies, students wishing more information are urged to contact the director at the college.

Rescue Truck Will Be On Duty

Rescue trucks and personnel of the local Civil Defense organization will be among more than 100 vehicles and nearly 500 trained civil defense volunteers participating in Governor Endicott Peabody's safety program over the Memorial Day weekend.

Director Burton Batcheller has announced that one vehicle and six members of the Civil Defense organization would be posted at critical traffic points between the hours of 4 and 8 p.m.

"It is hoped that motorists will pay attention to the signs which our trucks will display. We can only hope that our presence at the points assigned to us will, in some small way, help lessen traffic accidents on the Massachusetts highways," Director Batcheller said.

The CD rescue truck will be pre-positioned at Routes 93 and 133, and will bear signs identifying it and asking motorists to "Slow Down And Live."

Mr. and Mrs. Franklin Haggerty and family were recently the guests of Mr. and Mrs. Robert Haggerty and family in Canaan, Conn.

G OF A TRIP?

INC., of Andover offers TRAVEL
it all budgets. For example: Visit
Days – rates from $19.95; or Hawaii
ays – $580; or Scandinavia 15 Days
e are many more we can suggest but
r stop by our office at:

ANDOVER

Award Milk Bids To 2 Highest Bidders

The School Committee has awarded milk bids, to supply half-pints of milk in all public schools, to two local concerns at their high bid of 61/4 cents a unit.

The Committee based its decision on the quality of the product delivered by the local firms in the past, and the service rendered by the local businessmen in their day-to-day deliveries.

In all, four firms bid on the milk, which amounts to approximately 3,400 half-pints daily.

Awarded the bids were the Walnuthurst Dairy and Wild Rose Farms, at a .0625 per unit price.

Low bidder, about a half-cent below the successful bids, was the Brox Dairies of Methuen. The quoted price was .05685 per unit.

The Wasmacco Co. of Haverhill bid .057; H. P. Hood and Sons bid .0574.

Sidney P. White, owner of the Wild Rose Dairy and Chester Jenkins, operator of the Walnuthurst Dairy, were present at the session.

Mr. White had entered a second bid, on milk alleged to be of less quality but within state specifications as required, at .06 cents per unit, with a discount of one-half of one percent, for payment before the 20th of the month. The Committee said it doubted whether payment by the 20th could be guaranteed and did not consider the bid.

Before the meeting, Mr. White informally requested permission to withdraw a third bid and was given the right to do so.

He jokingly remarked that, if the withdrawn bid happened to be low, he'd rather not have the business.

During the meeting, he told the Committee that the town specifications, requiring paper cartons instead of bottles, will be met.

Mr. White also reminded the Committee that its specifications formerly carried a provision requiring fresh milk; this year, he said, the specs were drawn in such a way as to allow milk that could be several days old. There was some dispute over state requirements and whether the age of the milk is covered within the state requirements.

Sprinklers Off Over Weekend

Residents living east of Main st., from North Reading to Shawsheen, may have been puzzled last weekend when water department employees asked them to turn off lawn sprinklers and hoses.

But it was all for a necessary cause - the unseasonable heat wave coincided exactly with the long-planned painting job inside the Prospect Hill reservoir. That big tank was dry as a bone over the weekend, leaving the sudden demand for water to be satisfied from the open reservoir. The available supply decreased at alarming proportions, as residents throughout the high pressure system began watering their lawns and gardens.

Water Supt. Donald Bassett sent his men up and down the streets to turn off all outside watering devices, until the open reservoir could be re-filled. As the heat abated Monday, the ban on sprinkling was lifted.

Bassett said the painting project is usually planned for spring, when there is no great demand for extra water - but the unexpected heat wave badly upset the department's plans.

COUNCIL AWAITS SELECTMEN'S VOTE

(Continued from Page One)

steps.

He arrived at the Selectmen's meeting at Sanborn School at a late hour Monday night, and huddled briefly with Chairman Philip K. Allen, then with Selectman William Stewart, who had that evening also been named vice president of the Council.

After their discussion, Mr. Allen promised that the Board would vote on the request at next Monday's meeting.

Earlier in the evening, member Robert A. Watters had urged his colleagues to depart from the town counsel's opinion, and allow use of the Park.

But, he told the Board, he would make no motion to that end because he could see that it would be beaten.

In general, the legal controversy is the same one that is being argued everywhere in the country, involving the separation of church and state.

Mr. O'Brien ruled that, with or without payment of a fee, it is not legal for the town to provide its facilities for religious purposes.

He agreed, during a lengthy discussion, that many inconsistencies have arisen - among them is the reference to God and a Supreme Being by the Supreme Court itself.

Thus, he said, there seems to be nothing wrong in opening local legislative sessions such as town meeting with prayer; he can find nothing illegal about the use of town facilities for such recreational pursuits as church picnics.

Nor, the counsel agreed, can he find a specific, absolutely comparable decision which would, with finality, close the door to religious use of the Recreation Park.

Mr. Watters, noting that there is, in his belief, nothing in the law which makes this use illegal, urged that permission be granted.

Chairman Allen and Paul W. Cronin urged the Board to live within the law, as defined by town counsel. Member William Stewart argued for additional study of alternatives.

At one point, Mr. O'Brien flatly told the Board it should get itself another legal advisor, if it wishes to disregard his advice. He warned against involvement in a situation that could result in court action.

Specifically, he said this could be an action for an injunction to halt the Bible School's use of the town land.

Reference was made to a letter from the Civil Liberties Union, which Mr. O'Brien said "straddled" the issue. Others felt, however, that the Boston-based Union did not apparently object to the proposed use, providing there was general free use of the facilities.

The Council of Churches had asked permission to utilize the area, and part of the lodge.

Representatives said they do not want the town to make this exclusively available to them, but are willing to have other activities going on in the immediate vicinity when conducting the class. It would be non-denominational and all youngsters, who are otherwise eligible to use the town facility, would be welcome.

During Monday's meeting, reference was also made to the recent legal opinion which denied use of the Junior High to the Crusade for Christ. In that opinion, Mr. O'Brien said the state law sets forth permitted uses of school buildings, for other than school purposes.

Religious instruction or services are not included, he stressed, and therefor are obviously not to be allowed. Payment of rent for the building is of no consequence, he noted.

He told the Selectmen, however, that prayers at graduation or other functions can be allowed - until, at least, such time as Congress or the Supreme Court ban them in their own opening ceremonies.

The Selectmen, without taking a vote, appeared to have let the Council of Churches' request drop, until Mr. Pike arrived, following a meeting of the Council. It was after his conference with Mr. Allen that a promise of positive action - yes or no - was made.

A clever wife has the knack of finding a little crack in every excuse that keeps it from ringing true.

It's easier to tell the truth than it is to whitewash a lie.

Ralph Sharpe
AUCTIONEER
475-6138

YOUR FURRIER SINCE 1900
YES...
WE ALSO STORE
CLOTH COATS
Weiner's
FUR STORAGE
● VAULTS ● CLEANING PLANT
● FACTORY
ON THE PREMISES
NO EXPOSURE TO THE HAZARDS OF
TRANSFER TO AND FROM OUTSIDE VAULTS!
CALL MU 5-5163
OUR BONDED DRIVER WILL CALL
IT COSTS NO MORE-
BUT IT OFFERS MORE!
Weiner's
FUR STORAGE

Better Quality
RUGS and CARPETS
at Budget Prices
EASIER CREDIT
● No Money Down
● 40 Weeks To Pay
Elliott's
236 Essex St., Lawrence
Route 28, Salem, N. H.

W. R. HILL, Inc.
45 MAIN ST. ANDOVER
SALES & SERVICE
• WASHERS • DRYERS • STOVES
• DISHWASHERS • DISPOSALS
Factory Authorized Service
WHIRLPOOL KITCHENMAID HAMILTON
Also Servicing G.E. & Bendix
CALL 475-0102

NEW ENGLAND SWITCHES
Latest figures show Ford's gain in '64 sales is running ahead of Chevy's and Plymouth's combined. Why did these New Englanders switch to Ford?

Mr. J. Sullivan, Dorchester, Mass.
Changed! We heard Ford had changed and the test drive convinced us. We switched from Rambler to a Ford wagon. We like the ride, performance, room inside.

Mr. F. Barbieri, Groveland, Mass.
The interior! That's the main reason we switched from Chevy to a new Ford Galaxie Hardtop. That extra weight in Ford makes a big difference in handling, too.

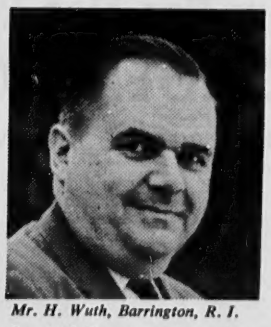

Mr. H. Wuth, Barrington, R. I.
Service! Our second car is a Falcon and we're pleased with our Ford Dealer's service. We traded in our Plymouth on a new Ford Fairlane. We like it.

Mr. A. DePinto, New Britain, Conn.
Handsome! We switched to a Ford Fairlane from Plymouth. The seats are comfortable, interior handsome, ride great. I test-drove the Fairlane and that was it.

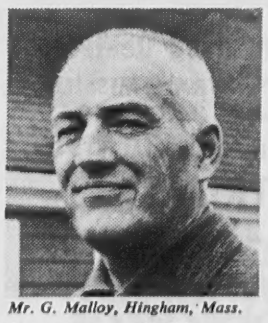

Mr. G. Malloy, Hingham, Mass.
Shopped around! We compared several makes before switching from Plymouth to a '64 Ford Country Squire. We like the room, the ride the performance.

Mr. R. Douglas, St. Albans, Vt.
Rides well! We switched from Corvair Monza to a '64 Falcon Convertible. The Falcon is roomy, rides very well. Our Ford Dealer offered us a good trade-in.

Join the big switch at
NEW ENGLAND FORD DEALERS
FDAF

Babies Baptized At West Parish Church

The Sacrament of Baptism was administered in the West Church last Sunday morning at the 10:30 service of Worship. The following babies were baptized: Joanne Elizabeth Jordan, daughter of Mr. and Mrs. Douglas Jordan and Iver Johnson McLeod, son of Mr. and Mrs. John R. McLeod.

BUILDING IN ANDOVER?
Be sure to check with Fred Bradley & Associates for available lots.
475-1242

"A business school for today's business"
BUSINESS TRAINING
one and two year programs in
• IBM SYSTEMS
• SECRETARIAL SCIENCES
• BUSINESS ADMINISTRATION
Day and Evening Divisions
Co-Educational
Student Placement Service
89 MAIN ST., ANDOVER
ANDOVER INSTITUTE of BUSINESS
call 475-5151
or write for school catalog

TWENTY-FIFTH REUNION – The class of 1939, Punchard High School, gathered last Saturday night for its 25th reunion. Taking part were these members of the class: kneeling, Mrs. Irene Merritt, Mrs. Edith St. Jean, Mrs. Dorothy Daley, Mrs. Barbara McDonald, Mrs. Dorothy Gesing, Mrs. Monica Walsh, Mrs. June Fitzgerald, Mrs. Priscilla Sturgiss and Mrs. Shirley Waldron; seated are Mrs. Theresa Hurley, Mrs. Helen Webb, Mrs. Kathleen Peterson, Mrs. Mary Acker, Mrs. Isabelle Johnson, Mrs. Loretta Catanzaro, Mrs. Ann Lynch, Mrs. Esther Norton, Mrs. Mary Bryant, Miss Marjorie Smith, guest of honor; Mrs. Mildred Spinney, Mrs. Barbara Foster, Mrs. Helen Boyd, Mrs. Alice Neal, Mrs. Mary Hilton and Miss Mary Gates. Standing are Dino DeRosa, Edmond Connolly, Donald Lundgren, Alfred White, Alan Guild, Charles Shattuck, Frederick Eastman, Robert Kefferstan, Francis Lynch, Douglas N. Howe, Arthur Brindle, Frank Buchan, "Nip" Cleary, Richard Gordon, Frank Babicki, Irving Hilton, Frederick Eldred and Philip Wormwood.

Mr. and Mrs. Arthur Lorano, formerly of Texas, are now residing on Chester st., Ballardvale.

ANDOVER

Just listed! Well built and planned, 7 room Split Level. Lower level: Potential playroom. Ground level: Dining room; family room with sliding door to back yard; all-electric kitchen with eating area – includes washer-dryer, disposal; ½ ceramic bath; garage. Middle-level; spacious living room with fireplace. Upper-level: 3 twin-size bedrooms; full ceramic bath. Almost an acre of land. Convenient to Town and Routes 495 and 93. Fairly priced at $25,500.

F.W. BRADLEY & ASSOCIATES
475-1242
MULTIPLE LISTING SERVICE

Your One-Stop Repair Center
ACADEMY GARAGE
LUPINE ROAD - ANDOVER - 475-0389

NOW Your Local Franchised Dealer!
PORTLAND TRANSMISSION EXCHANGE
EXPERIENCED FACTORY TRAINED SPECIALISTS ON
CAR and TRUCK
AUTOMATIC TRANSMISSIONS
ADJUSTED • EXCHANGED • REPAIRED
ONE DAY SERVICE!
24-HOUR WRECKER SERVICE
CALL FOR & DELIVERY SERVICE
OPEN 7 A.M. to 6 P.M. - MONDAY THRU SATURDAY

Class Of '39 Held Reunion

The 25th reunion of the Punchard High School Class of 1939 was held last Saturday evening at Rolling Green Motor Inn.

Douglas N. Howe served as president of the class, and headed a committee planning the reunion. Others on the committee were Robert Towne, vice president, Dorothy S. Daley, Agnes M. DePinquertaine, Agnes Martinson, Mary Gates, Anna Lynch, Shirley Waldron, Alice Neal, Esther Norton, Edith St. Jean, Mildred Spinney, Monica Walsh and Helen Webb.

Guest of honor at the affair was Miss E. Marjorie Smith of the high school faculty.

During the pleasant evening, various awards and prizes were presented. They included: class traveler, Mrs. Irene Ness Merritt of Fullerton, Cal.; newest parent, Charles Shattuck of Andover; first grandparent, Mrs. Dorothy Randlett Gesing of Andover; largest family, Dino DeRosa of Shawsheen, five children; newest newlywed, Mrs. Mary Zecchini Bryant of Cape Porpoise, Me.

Prizes were given to the following persons: Mildred Spinney, Walter McDonald, Loretta Cattanzaro, Alan Guild, Mary Acker, Helen Webb, Delores Brindle, Dorothy Daley, Ruth White and Russell Bryant.

Among weekend visitors to Andover were the Doctors Sidney and Dorothy Simon, who formerly resided on Hidden rd.

Juniors End Busy Season

Members of the Andover Junior Garden Club concluded a very successful season with participation in several programs, and entries in two Flower Shows.

In the Essex Agricultural Flower Show, a second prize was won by Mary Christopher, third by Jenifer MacLean, and honorable mention by Joyce Guerrera and Peggy Senuta.

At the closing meeting of the Andover Garden Club, as part of the program for the day, Miss Cynthia Johnson, representing the Juniors, told of the activities enjoyed during the past year. In a special exhibit of the work done by Juniors, entitled "Young At Heart", arrangements were presented by Juliana McGovern, Susan Ryder, Judith Rutter, Nancy Anderson and Cynthia Johnson. A table display of the monthly projects of the group included a terrarium by Deborah Newhouse, and a Christmas plaque by Mary McCabe.

At the annual meeting of the Garden Club Federation in Swampscott, Juniors throughout the State presented a fine exhibit of their various programs, and the Andover members were represented by Miss Ohia Newhouse with a terrarium, Miss Deborah Newhouse with a spring arrangement of flowers, and Sheila Cronin with an arrangement which could be used in Fall decorating.

In the Jordan Marsh Show, six Club members were entered, receiving the following awards in their individual classes: Frederick Thomes, third, and honorable mention to Betsy Young, Pamela Normandy, Marjorie Campbell, Margaret Hartrick and Mark Doyle.

The first meeting of the 1964-'65 season will be held in October under the chairmanship of Mrs. Robert Lange.

New Group At Free Church

At a recent meeting of some of the young women of Free Church, a decision was reached to form a new society to be affiliated with the Women's Union, but to have its own governing body.

To be named Sylvia Circle, it will welcome as members all young women of the Free Church who desire to participate in its program which will include assistance to shut-ins and helping with pastoral calls on new residents. The name was chosen as a tribute to the memory of Mrs. Horace Seldon, the late wife of a previous minister of the church.

In order that the forthcoming June meeting may be conducted properly, a temporary slate of officers was selected. These include Mrs. Lester Newill, chairman; Mrs. William Earley, co-chairman; Mrs. Robert McLaughlin, secretary; Mrs. John Holmes, treasurer; Mrs. John Hansen, librarian; Mrs. W. H. Russell and Mrs. David G. Roberts Jr., Telephone Committee.

The Sylvia Circle will meet the second Thursday of each month, at the homes of the members, and women of the Circle will also attend the Women's Union meetings. Among anticipated projects are visits to various church centers to learn more about the organization of the Church of Christ.

All members and prospective members of Sylvia Circle are invited to an old-fashioned lobster cook-out, to be held June 11 at the Andover Recreation Park, at 6:30 p.m.

AWARD WINNER

Among the winners of awards for Poetry, given by the Massachusetts State Court, Catholic Daughters of America, is Thomas Walsh, Grade five at St. Augustine School.

His poem was entitled "God's Server". Thomas was sponsored by Court St. Monica, Catholic Daughters of America.

Subscribe to the TOWNSMAN

DO IT WITH Simplicity®

BEAUCHEMIN'S
In downtown Lowell at 40 Williams St., off Central. Buy where service is available. Tel. GL 2-7009. Lowell's oldest power equipment dealers (since 1929). Open evenings except Sats. & Weds.
NO DOWN PAYMENT. EASY TERMS ARRANGED.

Custom SIMONIZING
Factory Approved Methods and Materials
ONE DAY SERVICE!
RAPID CAR WASH
330 SO. BROADWAY
LAWRENCE 683-8395
Customer Satisfaction Guaranteed
PICK-UP & DELIVERY

, Miss Marjorie Smith, guest of honor; rs. Barbara Foster, Mrs. Helen Boyd, ry Hilton and Miss Mary Gates. Stand- Edmond Connolly, Donald Lundgren, Charles Shattuck, Frederick Eastman, cis Lynch, Douglas N. Howe, Arthur "Nip" Cleary, Richard Gordon, Frank rederick Eldred and Philip Wormwood.

Junior very icipa- , and . Flower won by enifer ention Peggy

of the part of Miss ng the es en- . In a one by g At e pre- Susan Nancy son, A y pro- ded a house, Mary

of the on in ughout exhibit , and e re- house borah ange- Cronin uld be

v, six d, re- ds in

their individual classes: Frederick Thomes, third, and honorable mention to Betsy Young, Pamela Normandy, Marjorie Campbell, Margaret Hartrick and Mark Doyle.

The first meeting of the 1964-'65 season will be held in October under the chairmanship of Mrs. Robert Lange.

New Group At Free Church

At a recent meeting of some of the young women of Free Church, a decision was reached to form a new society to be affiliated with the Women's Union, but to have its own governing body.

To be named Sylvia Circle, it will welcome as members all young women of the Free Church who desire to participate in its program which will include assistance to shut-ins and helping with pastoral calls on new residents. The name was chosen as a tribute to the memory of Mrs. Horace Seldon, the late wife of a previous minister of the church.

In order that the forthcoming June meeting may be conducted properly, a temporary slate of officers was selected. These include Mrs. Lester Newill, chairman; Mrs. William Earley, co-chairman; Mrs. Robert McLaughlin, secretary; Mrs. John Holmes, treasurer; Mrs. John Hansen, librarian; Mrs. W. H. Russell and Mrs. David G. Roberts Jr., Telephone Committee.

The Sylvia Circle will meet the second Thursday of each month, at the homes of the members, and women of the Circle will also attend the Women's Union meetings. Among anticipated projects are visits to various church centers to learn more about the organization of the Church of Christ.

All members and prospective members of Sylvia Circle are invited to an old-fashioned lobster cook-out, to be held June 11 at the Andover Recreation Park, at 6:30 p.m.

AWARD WINNER

Among the winners of awards for Poetry, given by the Massachusetts State Court, Catholic Daughters of America, is Thomas Walsh, Grade five at St. Augustine School.

His poem was entitled "God's Server". Thomas was sponsored by Court St. Monica, Catholic Daughters of America.

Subscribe to the TOWNSMAN

Custom SIMONIZING
Factory Approved Methods and Materials
ONE DAY SERVICE!
RAPID CAR WASH
330 SO. BROADWAY
LAWRENCE 683-8395
Customer Satisfaction Guaranteed
PICK-UP & DELIVERY

Will Graduate Next Wednesday

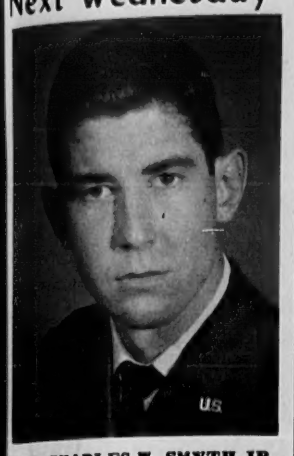

LT. CHARLES W. SMYTH JR.

Charles W. Smyth Jr., 21, of Andover, will be commissioned an Air Force second lieutenant and receive his bachelor of science degree at graduation ceremonies Wednesday at the U. S. Air Force Academy.

Lt. Smyth, son of Mr. and Mrs. Charles W. Smyth, 117 Lowell st., will be assigned to pilot training at Craig AFB, Ala.

The new Air Force officer, a graduate of Andover High School, received special recognition at the academy for his academic achievement by being named to the dean's merit list. He majored in basic science.

Lieutenant Smyth is a member of the academy's sixth graduating class. Cadets must complete 186 1/2 semester hours of college work during their four years.

Feted On 45th Anniversary

Mr. and Mrs. Kenneth Hilton, 742 Waverly rd., North Andover, were feted at the home of their son and daughter-in-law, Mr. and Mrs. Irvin Hilton, 24 Hewitt ave., No. Andover, May 17, in honor of their 45th wedding anniversary.

The marriage of Mr. Hilton and the former Georgianna Lovejoy took place May 14, 1919, a few days after Mr. Hilton's return from France at the end of World War I. The ceremony was performed by the late Rev. Newman Matthews, in the parsonage of the West Parish Church, of which both were members, in the presence of their parents, Mr. and Mrs. Irvin Hilton of Winchester, Mass. and Mr. and Mrs. Stephen A. Lovejoy of Andover.

Mr. Hilton worked on the reconstruction of Shawsheen Village, then spent 23 years in various departments at Phillips Academy until his retirement in 1963. Mrs. Hilton, who was born in Andover, taught in the public schools here for 30 years, organizing the first special class for elementary grades in 1930, and spending the last 15 years as principal of old West Center School.

In 1957, the construction of Route 93 forced Mr. and Mrs. Hilton to move to North Andover after having lived for 38 years on Lowell st.

The couple has two sons, Irvin of No. Andover and Kenneth Jr., who lives with his wife, Lucy, and their four children, John, Betty Lou, Charles, and Helen Mary, on Highland rd.

After a delicious supper served by the hostess and the cutting of a beautiful wedding cake made and decorated by her, gifts were presented to the couple. Included in these was a green money tree made by Mrs. Hilton's brothers and sisters, who wrote a poem telling the story of some of the events of their sister's marriage.

Members of the family were present from Manchester, Connecticut, Worcester, Winchester, Andover, No. Andover and Salem, N. H.

Spring Concert Held Recently

The Spring Concert of the Andover High School Musical Clubs was presented last Friday evening in the High School Auditorium, before a large and appreciative audience.

The Concert was under the direction of Mrs. Miriam McArdle, director of music education in the Schools, Keith Gould, choral instructor and Edward Grigoli, instrumental instructor.

Several hundred boys and girls, who are members of the Boys Glee Club, Girls Glee Club, Choral Society, A Cappella Choir, Madrigal Singers, Boys Quartette, Girls Quartette and Concert Band, were featured in the concert.

ANNUAL MEETING

The Free Church Co-Operative Pre-School held its annual meeting May 27.

New members were voted in, and the Executive Board was elected. "Industrial Tours and Fascinating Fives", a short educational film, was shown to the meeting.

Subscribe to the TOWNSMAN

BUYING? RENTING? SELLING?
It will pay you to call
F. W. BRADLEY & ASSOCS.
475-1242

TV SERVICE
• ALL MAKES
RADIO & STEREO
FACTORY-TRAINED SPECIALISTS ON COLOR
ZENITH – R.C.A. – MOTOROLA TV SALES
PHINNEY'S
TEMPLE ELECTRIC & RADIO SHOP, INC.
93 MAIN ST. – OLD ANDOVER VILLAGE – 475-1175

WORLD'S FAIR
Privately Escorted Tours
One Motor Coach leaving Lowell every week-end.
NO HERDING!
Tremendous family plan – for information brochure dial
Lowell 256-2234
There is an unbelievable difference in escorted tours – YOU can assure yourself of the finest by traveling with
THE BUTLERS
National Tour Brokers
70 ACTON RD.
CHELMSFORD, MASS.

7-passenger "town car"...½-ton "pickup truck": Same 1964 SAAB station wagon

It's not a box or a bus... and it doesn't steer or park like one. Whether it's hauling cargo or cruising along in the 70's, a SAAB station wagon always looks and handles like a safe, handsome, practical car. Extremely European. Here's what you get:
- an unusual 3-cylinder engine that gets 25-35 mpg.
- a virtually uncrushable unitized body.
- front-wheel drive for sure traction on snow, ice and corners.
- a 4-speed synchromesh gear box that makes even women love to shift for themselves.
- a slotted roof that washes the rear window with air.
- a 2-year or 24,000-mile warranty on engine, transmission and differential.

Test drive our 1964 SAAB station wagon. You'll discover its delightful dual personality. Only $1895

SAAB STURDY • STYLISH • SWEDISH

The Only Authorized SAAB Dealer In Greater Lawrence
SALES – PARTS & SERVICE
GENE'S GARAGE
265 LOWELL ST. LAWRENCE 682-7047

Yo, ho, ho and apparel for fun
in our boundless sea of dashing ship-mates!
3.98-8.98

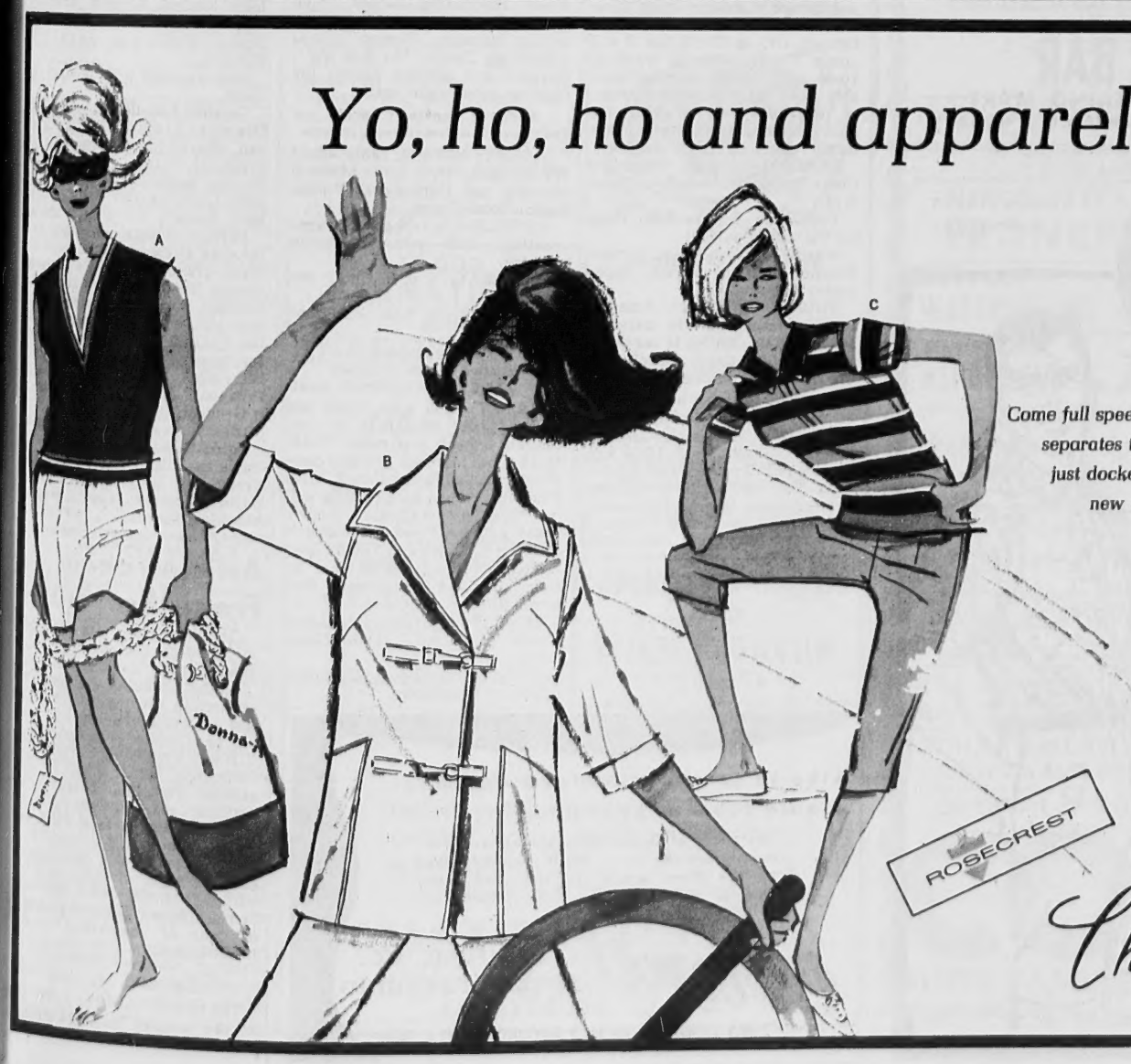

Come full speed ahead for the sassiest, saltiest separates that ever decked the girl-gobs... just docked at Cherry & Webb in a great new cargo of Rosecrest co-ordinates.

A) V-neck Cotton-knit Top — navy with white. S-M-L. 3.98
Cotton-duck Bermudas — surf-white, navy, brass; 8-16. 5.98
B) Cotton-duck Yeoman Jacket — brass-buckled white, navy; 10-16. 8.98
C) Multi-stripe Cotton-knit — zip-neck-line; S-M-L. 5.98
Cotton-duck Surfers — navy, foam white, brass; 8-16. 5.98

SPORTSWEAR — SECOND FLOOR

ROSECREST
Cherry & Webb
LAWRENCE

Subscribe to the TOWNSMAN

"STRETCH"
PEARSON
SAYS:

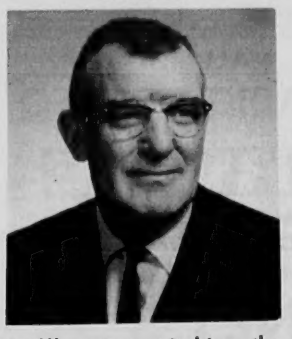

You'll enjoy watching the Little League Farm teams play at the Playstead . . . you can see them almost every night and your interest will spur the youngsters on.

SEE STRETCH FOR NEW FORDS AND A-1 USED CARS

SHAWSHEEN MOTOR MART
Your Andover FORD Dealer
47 HAVERHILL ST. opp. Raytheon
475-0767

AT THE CHURCHES

Christ Church
REV. J. EDISON PIKE, Rector

FRIDAY: 7 p.m. Boy Scouts.
SUNDAY: The First Sunday after Trinity. 8 a.m. Holy Communion. 9 a.m. Morning Prayer, Litany and Sermon. 9:30 a.m. First Session Church School; Adult Coffee-Forum Hour. 10 a.m. Morning Prayer, Litany and Sermon. 10:30 a.m. Second Session Church School; Adult Coffee-Forum Hour. 11 a.m. Morning Prayer, Litany and Sermon by the Rector; Music is under the direction of Thomas C. Foster, Organist and Choirmaster. 5 p.m. Evening Prayer and Litany.
MONDAY: 8 p.m. Adult Choir rehearsal.
TUESDAY: 10 a.m. Prayer Group. 3:30 p.m. St. Ann's Choir rehearsal. 5 p.m. Christ Church Choir (Boys). 8 p.m. Christian Social Relations Committee meeting.
WEDNESDAY: 8 p.m. Christ Church Players.
THURSDAY: 6:30 p.m. Christ Church School Staff Cookout at 95 Wild Rose dr. 6:30 p.m. Christ Church Choir (Boys). 7 p.m. Christ Church Choir (Men & Boys).

ROOFING & SIDING OF ALL TYPES
CARPENTER WORK
ALUMINUM WINDOWS
HOMEOWNER'S CONSTRUCTION SERVICE
201 HIGHLAND RD. ANDOVER
475-6634

FRIDAY: 6:30 p.m. Adult Social Group "Meet and Eat" at 21 Pinecrest rd.

St. Joseph's Church
(Ballardvale)

SUNDAY: Masses at 9 and 11 a.m. Confessions heard before Mass.

St. Augustine's Church
Very Rev. Francis X. N. McGuire, O.S.A., Pastor

SUNDAY: Masses: 6:30, 8, 9, 10, 11:15, 11:20 (downstairs), 12:15 p.m. Baptisms: 2:30 followed by Blessing of the Mother - by appointment at the Rectory during the previous week.
MONDAY: Christian Doctrine Classes for public school students grades 7 through 9 at 7:15 p.m. in St. Augustine's School. Novena Devotions in honor of the Infant of Prague and Our Lady of the Miraculous Medal at 7:30 p.m. in the Church. (During Lent, these devotions will be held after the 6 p.m. Mass.)
TUESDAY: Christian Doctrine Classes for public school students grades 10 through 12 at 7:15 p.m. in St. Augustine's School.
First Thursday of each month: Confessions from 4 to 5:30 and from 7:30 to 9 p.m.
First Friday of each month: Masses at 6, 7, 8, and 11 a.m. and at 6 p.m. Exposition of the Blessed Sacrament all day from 8:30 a.m. to 5:45 p.m.
SATURDAY: Christian Doctrine Classes for public school children grades 1 through 6 from 9:30 to 11 a.m. in St. Augustine's School. Confessions from 4 to 5:30 and from 7:30 to 9 p.m.
Weekday Masses 6:30 and 8 o'clock.

St. Robert Bellarmine Church
REV. FRANCIS L. SULLIVAN

SUNDAY: Masses 7, 9, 11:30 a.m.

South Church
(United Church of Christ)
REV. FREDERICK B. NOSS, Pastor

FRIDAY: 7:30 p.m. Senior Girl Scouts, Tr. 39, Mrs. James Briggs, Leader. 7:30 p.m. Boy Scouts, Tr. 73, Ralph Greenwood, Scoutmaster.
SUNDAY: 9:15 a.m. Junior High Dept.; Confirmation Class; Middle and Senior Classes; Adult Bible Class. 10:30 a.m. Crib Room through Gr. 4; Gr. 5 and 6 will attend Family Morning Worship. 10:30 a.m. Family Morning Worship when the Rev. Sidney Lovett, of Yale University will preach the Baccalaureate Sermon to the graduating class of Abbot Academy.
MONDAY: 7 p.m. Sanctuary Choir Outing at Nason's in Boxford.
TUESDAY: 8 p.m. Ping Pong for the men of parish.
WEDNESDAY: 7:30 p.m. Parent-Teacher Training Series. Upper Junior Dept.
THURSDAY: 10 a.m. Friendly Service sewing for the missions and hospitals. Coffee is served at noon. 3:30 p.m. Carol and Chorister Choir rehearsal.

West Parish Church
REV. BRUCE VanBLAIR

SUNDAY: 9:15 a.m. Church School - Grades 5-12. 10:30 a.m. Cradle Roll through Grade 4. 10:30 a.m. Morning Service of Worship. 5 p.m. Junior Pilgrim Fellowship - Service in the Chapel - followed by a cook out. 7 p.m. Senior Pilgrim Fellowship.
MONDAY: 3 p.m. Girl Scout Troop 75.
WEDNESDAY: 7 p.m. Rehearsal of Girls' Choir. 8 p.m. Rehearsal of West Parish Choir.
THURSDAY: 7:30 p.m. Boy Scout Troop 77. 8 p.m. Meeting of Christian Education Committee.
FRIDAY: 6:45 p.m. Junior Pilgrim Fellowship leaves from Vestry for Retreat at Craigville, Cape Cod through Sunday, the 7th.
NOTICE: The third annual Chicken Barbeque will be held Saturday, June 6, Rain or Shine, from 5 until 7 p.m.

The North Parish Church
(Unitarian) — North Andover
REV. E. A. BROWN Jr., Minister

FRIDAY: 4 p.m. Junior Choir meets at the church. 7 p.m. Senior Choir meets at the church.
SUNDAY: 10:20 a.m. Church School with classes for all ages. 10:30 a.m. Morning Service of Worship with sermon by Mr. Brown. 6 p.m. Youth Fellowship members will meet at the church.
WEDNESDAY: 2:45 p.m. Girl Scouts meet at the church.

First Church of Christ Scientist
(6 Locke Street)

SUNDAY: 9:30 a.m. Sunday School. 11 a.m. Church Service.
Subject of lesson sermon: "Ancient and Modern Necromancy, Alias Mesmerism and Hypnotism, Denounced".
WEDNESDAY: Evening meeting, 8 p.m.
Reading room, 1 Main st. open 12 to 4 p.m., Monday through Saturday.

Ballard Vale United Church
WENDELL E. MINNIGH Jr., Minister

SUNDAY: 9 a.m. Church School (Grades 1-8). 10:30 a.m. Church School (Pre-School). 10:30 a.m. Worship Service. The preacher will be the Rev. Richard R. Streeter, Associate Pastor of South Church.
MONDAY: 8 p.m. Church Council.
WEDNESDAY: 7:30 p.m. Senior Choir practice.

Faith Lutheran Church
Peabody House
Phillips Academy, Phillips St.
Rev. Hartland H. Gifford, Pastor

SUNDAY: The First Sunday after Trinity. 9:30 a.m. Church School. Adult Discussion Group. High School Youth Group. 10:45 a.m. Divine Worship, Pastor Gifford preaching; Topic: "So Are We". Nursery and activity period for children under eight years.

Andover Baptist Church
Dr. Lloyd Kalland, Interim Pastor

SUNDAY: 9:30 a.m. Bible School for all ages. 10:45 a.m. Morning Worship and Nursery. 6:30 p.m. Senior Youth Group.
WEDNESDAY: 7:30 p.m. Prayer meeting. 8:30 p.m. Diaconate meeting.
THURSDAY: 8 p.m. Choir rehearsal.
FRIDAY: 7:30 p.m. Philathea Bible Class.

Free Church
(United Church of Christ)
REV. J. ALLYN BRADFORD, Pastor

SUNDAY: 8:45 a.m. Youth and Junior Choir rehearsal. 9 a.m. Church School - Grades 3-12. 10:15 a.m. Morning Worship Service conducted by the Rev. J. Allyn Bradford, whose sermon title will be "The Law of Christ". Senior Choir Anthem, "God Our Father" by Harris. Junior and Youth Choir Anthem, "Turn Back, O Man" by Holst. 10:15 a.m. Nursery thru Grade 2.
MONDAY: 2:15 p.m. Girl Scout Troop 77. 8 p.m. Music Committee.
TUESDAY: 7:30 p.m. Christian Education Committee.
WEDNESDAY: 6:30 p.m. Woman's Union Annual Outing at Rolling Ridge. 7 p.m. Explorers.
THURSDAY: 10 a.m. Sewing Circle. 2:10 p.m. Youth Choir. 3:10 p.m. Junior Choir. 7 p.m. Boy Scouts. 7:30 p.m. Senior Choir. 8 p.m. Bible Study Group.

First Methodist Church
Main and Water Streets
North Andover, Mass.
NEAL F. FISHER, Pastor

FRIDAY: 8 p.m. Girl Scout Square Dance.
SUNDAY: 9 a.m. Morning Worship (Nursery provided). 9:45 a.m. Church School. 10:30 a.m. Chapel Choir rehearsal. 11 a.m. Morning Worship. 6:30 p.m. Junior High M.Y.F. 7 p.m. Senior High M.Y.F.
THURSDAY: 7 p.m. Senior Choir rehearsal. 7 p.m. Every-Member Canvass Committee meeting.

Graduation From Religious School

Graduation exercises for the seniors in St. Augustine's High School of Religion who successfully completed the course of instruction was held Tuesday evening in St. Augustine's Church.

The graduates and their parents attended a Mass celebrated by the Rev. James A. Wenzel, O.S.A., C.C.D., moderator. The sermon was preached by Rev. William P. Mahedy O.S.A., professor at Merrimack College. Very Rev. Francis X.N. McGuire O.S.A., pastor and Dr. Joseph J. Zelinski, school principal, awarded the diplomas to the graduates and the prizes for general excellence and perfect attendence.

The graduates are Jean Marie Allard, Judith Bayliss, Melvin Beck, Bruce Bissett, Patricia Brennan, Barbara Broderick, Sherron Brown, William Buehner, Charlene Burbine, George Carroll, Kathleen Castor, Judith Delaney, William Dolan, James Early, Mildred Earley, Mary Ellen Essiambre, Sharon Fair, Johanna Forma, Patricia Gill, Donald Harding.

Edward Harty, Miklos Jako, Nancy Jordan, Ann Kiley, Phyllis LaFleur, Richard Lynch, Dennis Lyons, Joseph McEneaney, Joan McGilvray, William Murphy, Arthur Nicolaison, Charles Gray, William Ober, Moria Prout, John Provasoli, Margaret Scott, Leonard Sheehan, Michael Simpson, John Skulski, Cynthia Trachym, Ann Twomey, Mary Jane Walton, James Webb and Geraldine Winters.

Awards were presented as follows:

General Excellence: Senior High Students - grade 12, Patricia Brennan, Sharon Fair, Margaret Scott; grade 11, Carole Barrett, Karen Horton, Nedra Sanfilippo; grade 10, John Daly, Harriet Keaney, Kathleen Muller, Patricia Woodson.

Perfect attendance - grade 12 - Patricia Brennan, Geraldine Winters; grade 11, Carole Barrett, Sharon Butcher, Mary Lou Carr, William Doherty, Dorothy Gaudet, Ann McCormick, Kathleen Macklin, Paul Martellucci, George Maller; grade 10, Joyce Gordon, Kevin Harrington, Jane O'Connor, Joseph Provasoli and Patricia Woodson.

General Excellence: Junior High Students - grade 9, Karen Mahanke, Cynthia Schadlich, Deborah Godin, Barbara Dolan, Sandra Churchill; grade 8, Carol Evans, Stephen Willett, Joseph Colaneri, Jacqueline McGinty; grade 7, Ann Gaffney, Ann O'Leary, Stephen Popiel.

Article Taken From Warrant

The Planning Board has agreed to withdraw one article from its special town meeting proposals.

At the request of the Selectmen, an article spelling out the duties and powers of the Planning Board has been deleted from the warrant.

It was a non-zoning article. The Selectmen felt it should be considered next March with other articles covering by-laws of a non-zoning nature. In fact, the Board voted, Monday night, to withdraw the article anyway, providing it had the legal authority to do so without Planning Board approval and contingent upon the presence or lack of cooperation by the latter Board.

Cobalt in Magnets

The element cobalt is widely used in the making of high-strength permanent magnets.

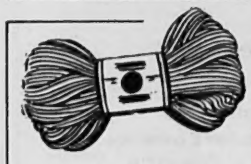

KNITTING YARNS
At Low, Low Prices
IMPORTED
ITALIAN MOHAIR
ANGORA
OVER 100 YARN KITS
OVER 100 COLORS OF KNITTING WORSTED
BOOKS — NEEDLES AND ACCESSORIES
FREE INSTRUCTIONS
THE YARN BAR
LAWRENCE FLOOR COVERING MART
239 BROADWAY Near Bradford St. LAWRENCE — 683-3791

Elander Swanton
MAIN STREET ANDOVER

A show of colors

. . . from shirts to shorts to--everything a man wants to add color to his summer outlook! New bottle green, rich burgundy, faded blue . . . well, Elander & Swanton could go on and on. Looking for the bright side of summer, well you'll find it at Elander & Swanton

SPORT SHIRTS 4.00 to 8.95
SHORTS 5.00 to 8.95

BUYING OR SELLING?
CALL
WILDWOOD REALTY
475-6211

Like to see how Danish Modern would look in your home?
The charm of Danish furniture registers the moment you see it . . . but if you would like to see these pieces in your own home setting, you may . . . and without any obligation. Come in.
Coronet, FURNITURE, INC.
RTE 28 NO. READING
TEL 944-4647
OPEN TUES THRU FRI 10 TO 9 SATURDAY TILL 5:30
CLOSED MONDAYS

WEDNESDAY: 6:30 p.m. Woman's Union Annual Outing at Rolling Ridge. 7 p.m. Explorers.

THURSDAY: 10 a.m. Sewing Circle. 2:10 p.m. Youth Choir. 3:10 p.m. Junior Choir. 7 p.m. Boy Scouts. 7:30 p.m. Senior Choir. 8 p.m. Bible Study Group.

First Methodist Church
Main and Water Streets
North Andover, Mass.
NEAL F. FISHER, Pastor

FRIDAY: 8 p.m. Girl Scout Square Dance.

SUNDAY: 9 a.m. Morning Worship (Nursery provided). 9:45 a.m. Church School. 10:30 a.m. Chapel Choir rehearsal. 11 a.m. Morning Worship. 6:30 p.m. Junior High M.Y.F. 7 p.m. Senior High M.Y.F.

THURSDAY: 7 p.m. Senior Choir rehearsal. 7 p.m. Every-Member Canvass Committee meeting.

Graduation From Religious School

Graduation exercises for the seniors in St. Augustine's High School of Religion who successfully completed the course of instruction was held Tuesday evening in St. Augustine's Church.

The graduates and their parents attended a Mass celebrated by the Rev. James A. Wenzel, O.S.A., C.C.D., moderator. The sermon was preached by Rev. William P. Mahedy O.S.A., professor at Merrimack College. Very Rev. Francis X.N. McGuire O.S.A., pastor and Dr. Joseph J. Zelinski, school principal, awarded the diplomas to the graduates and the prizes for general excellence and perfect attendence.

The graduates are Jean Marie Allard, Judith Bayliss, Melvin Beck, Bruce Bissett, Patricia Brennan, Barbara Broderick, Sherron Brown, William Buehner, Charlene Burbine, George Carroll, Kathleen Castor, Judith Delaney, William Dolan, James Early, Mildred Earley, Mary Ellen Essiambre, Sharon Fair, Johanna Forma, Patricia Gill, Donald Harding.

Edward Harty, Miklos Jako, Nancy Jordan, Ann Kiley, Phyllis LaFleur, Richard Lynch, Dennis Lyons, Joseph McEneaney, Joan McGilvray, William Murphy, Arthur Nicolaison, Charles Gray, William Ober, Moria Prout, John Provasoli, Margaret Scott, Leonard Sheehan, Michael Simpson, John Skulski, Cynthia Trachym, Ann Twomey, Mary Jane Walton, James Webb and Geraldine Winters.

Awards were presented as follows:

General Excellence: Senior High Students - grade 12, Patricia Brennan, Sharon Fair, Margaret Scott; grade 11, Carole Barrett, Karen Horton, Nedra Sanfilippo; grade 10, John Daly, Harriet Keaney, Kathleen Muller, Patricia Woodson.

Perfect attendance - grade 12 - Patricia Brennan, Geraldine Winters; grade 11, Carole Barrett, Sharon Butcher, Mary Lou Carr, William Doherty, Dorothy Gaudet, Ann McCormick, Kathleen Macklin, Paul Martellucci, George Muller; grade 10, Joyce Gordon, Kevin Harrington, Jane O'Connor, Joseph Provasoli and Patricia Woodson.

General Excellence: Junior High Students - grade 9, Karen Mahanke, Cynthia Schadlich, Deborah Godin, Barbara Dolan, Sandra Churchill; grade 8, Carol Evans, Stephen Willett, Joseph Colaneri, Jacqueline McGinty; grade 7, Ann Gaffney, Ann O'Leary, Stephen Popiel.

Article Taken From Warrant

The Planning Board has agreed to withdraw one article from its special town meeting proposals.

At the request of the Selectmen, an article spelling out the duties and powers of the Planning Board has been deleted from the warrant.

It was a non-zoning article. The Selectmen felt it should be considered next March with other articles covering by-laws of a non-zoning nature. In fact, the Board voted, Monday night, to withdraw the article anyway, providing it had the legal authority to do so without Planning Board approval, and contingent upon the presence or lack of cooperation by the latter Board.

Cobalt in Magnets

The element cobalt is widely used in the making of high-strength permanent magnets.

FIRST SCHOOL EXPERIENCE — The West Parish Nursery School held Open House last Friday for newly-enrolled pupils. Some chose to draw and color, during the morning activities — their first introduction to school. (Staff Photo)

Home-Garden Tour In No. Andover

Colonial Mansions dating from the 1700's, bespeaking the influence of Samuel McIntyre of Salem - newly built contemporary homes nestled in wooded beauty - surrounded by the charm of rose gardens and delightful planting - and one unusual and lovely garden transformed from a hayfield, will highlight the House and Garden tour sponsored by the North Andover Garden Club June 9 from 11 a.m. to 5 p.m.

Mrs. Woodbury K. Howe, Mrs. Mary S. Ramsdell, Mr. and Mrs. Arthur Sunderland, Mrs. Frank H. Paige, Mr. and Mrs. William P. Helms, Mr. and Mrs. Edmund F. Leland Jr., Mr. and Mrs. Douglas A. Chandler, Mr. and Mrs. Charles G. Baker, Mr. and Mrs. Francis B. Kittredge, Mr. and Mrs. A. Murray Howe and Dr. and Mrs. Horatio Rogers have consented to open their homes or gardens for the benefit of Civic Projects. Also open for a conducted tour will be the Stevens-Coolidge Farm, an outstanding Colonial Home situated on 80 acres of land, recently acquired by the Trustees of Reservations under the bequest of Mrs. Helen S. Coolidge. On this original grant are sweeping lawns, flower and vegetable gardens, a brick serpentine wall, greenhouses and a French garden.

Refreshments will be served from 2 to 4:30 p.m. in "Gayton House" -- a late 1700 home built by an ancestor of the Osgood family. Here may be seen the early paneled sliding shutters and large fireplace of an earlier period as well as handsome folding shutters and delicately carved fireplace frame in the "parlor". Once the mansion house of Gayton P. Osgood, it is now owned by Dr. and Mrs. Horatio Rogers.

In case of rain, the tour will be held June 10.

Camp Fire Girls

Sunday, May 17, the Sparkling Blue Birds and their families enjoyed a cookout at Sterns Pond in Harold Parker State Forest.

The food committee was headed up by Mrs. Herbert Peterson and entertainment was provided by Mrs. Richard Moody, who led the children in games. This group of Blue Birds is made up of second-grade girls from South School and their leaders are Mrs. Norman Seifel and Mrs. Jerald Cornwell.

Girls in the group are Kathy Cornwell, Mary Davidson, Karen Erickson, Kathy Hamilton, Jody Holihan, Syndney Hood, Shelley Hunt, Heather Moody, Virginia Lyn Peterson, Julie Russem, Libby Siefel and Julie VanSchalkwyk.

TOOK PART IN NO. READING ARREST

Police officers Robert Fanning and Robert Parker aided North Reading police early Monday morning, when they arrested two men inside a supermarket on Route 28.

The men were trapped inside the Atlantic Super Value Inc. by North Reading police. Aid was requested as the first two officers on the scene held the men.

Coming Events

Any group or organization wishing to have an event of General Public interest listed in the Calendar is urged to contact the Andover Recreation Department. This Calendar will be printed weekly in the Townsman.

May 28—June 7

Thursday - May 28 - duplicate bridge, High School, 7:30; schoolboy golf vs Marblehead, 3.

Friday - May 29 - Cub Pack 100, Sanborn School, 7; Indian Ridge Country Club, clam bake and dance, 6:30; varsity baseball vs Woburn, 3; freshman baseball at Woburn, 3; seventh and eighth grade baseball at Woburn, 3; Junior High track, inter-class meet, 3.

Saturday - May 30 - Memorial Day; varsity track, state meet, class "C" championships at Boston, 9:30 a.m.; Band Parents Association picnic, Log Cabin, 11-3.

Monday - June 1 - varsity baseball at North Andover, 3; schoolboy golf vs Winthrop, 3.

Tuesday - June 2 - Band Parents senior banquet, Andover Inn, 6.

Wednesday - June 3 - varsity track, Little Three at North Andover, 3; Junior High track, relays, 3.

Thursday - June 4 - duplicate bridge, High School, 7:30.

Friday - June 5 - Boy Scouts Camporee, Methuen Town Forest.

Saturday - June 6 - Boy Scouts Camporee, Methuen Town Forest; Varsity track, state meet at Boston, 3.

Sunday - June 7 - Boy Scouts camporee, Methuen Town Forest; Sunday School Picnic, Andover Recreation park, 2-7.

Cupid sometimes grafts a peach onto a slippery elm.

At Conference On Accounting Methods

The State Department of Education, under the supervision and direction of the Division of Research and Statistics, is installing a new form of accounting system.

This is to conform to national standards of school financial reporting as requested by the United States Office of Education. Some Massachusetts school departments have already adopted this accounting system, and the greater Lawrence area is now putting it into operation.

Members of the staff of the Division of Research and Statistics met with the Greater Lawrence administrators and their secretaries at the Office of the Superintendent of Schools in Andover recently, and spent the day discussing the new accounting system.

Those in attendance from Andover were Bertha Asoian, June Bassett, Aileen McMillan, secretaries; Jack Berberian, supervisor of general services and Edward I. Erickson, superintendent of schools.

Subscribe to the TOWNSMAN

10,000
CARNATIONS
and
SNAP DRAGONS
$1 DOZEN
CASH & CARRY

10,000
GERANIUMS
75c each

MILL HILL
GARDEN CENTER
411 River Rd. No. Tewksbury
GL2-6273

SOMETHING SPECIAL

McDONALD'S NEW
FILET 'O FISH
Try this McDonald's exclusive in good eating—you're sure to agree it's the best fish sandwich anywhere.
ONLY 24 CENTS
McDonald's
195 NO. MAIN ST.
ANDOVER
AT THE SHAWSHEEN PLAZA

Homeowners -
Now you can buy insurance for fire, extended coverage including windstorm, theft and personal liability in one policy at lower cost.
Call or Come In For Full Information
SMART & FLAGG, INC.
The Insurance Office
FOR OVER 100 YEARS
Olde Andover Village — 93 Main St. — At The Arch — 475-6161

REFUNDS IN USE - CASE HISTORIES

Meridith, John and Clinton

The Clinton S. Shaws Buy Higher Education

Here we have a third generation of loyal CO-OP people. They are the bright-eyed children of the Clinton S. Shaws of Strawberry Hill Road, Andover. — Meridith, John and Clinton.

Besides looking well-fed, the Shaw youngsters have a look of poise and confidence.

This is understandable because their parents put the CO-OP's CASH refunds to wise use: the money goes into an education fund.

Stamps will buy a lot of things, but stamps don't hold a candle to the real Coin of the Realm.

For Legal Tender - Shop CO-OP

READY TO EAT HAMS READY TO EAT
6½ POUND AVERAGE
FACES lb 49c | SHANKS lb 39c
SLICES lb 99c
MORRELL'S & HORMEL HAMS IN 3 & 5 lb CANS
SWIFT'S HAMS in 5 lb CANS
ALL AT POPULAR PRICES
CO-OP COLD CUTS 4 PKGS. 99c
Bologna — Minced Ham, Twin-pack Liverwurst, Olive, Luxury and Veal Loaves.
NEPCO EXTRA MILD FRANKFURTS PKG. 59c
FIERY RED WATERMELONS 99c
NATIVE MASS. ASPARAGUS bch. 25c
NATIVE MASS. Radishes Scallions 2 bchs. 13c
5 3/4 OZ. CO-OP BUCKET OLIVES 29c
SALAD STYLE MUSTARD CO-OP 34 OZ. 25c
48 OZ. HELLMAN'S MAYONNAISE 89c
HEINZ SWEET RELISH 2 11 OZ. JARS 49c
HUDSON SHOWCASE Luncheon Napkins 60 COUNT PKG. 10c
FAMILY FAVORITE FROM N.B.C. 4 for 1.00
RAID BUG KILLER FOR HOME & GARDEN 14 OZ. 1.19
100% COLUMBIAN YUBAN COFFEE lb 81c
YUBAN INST. COFFEE 6 OZ. JAR 1.25
KEEN INST. SOFT DRINK MIX 3 JARS 1.00
OPEN TIL 9 THURSDAY AND FRIDAY
CO-OP
SUPER-MARKET • 68 MAIN ST

FIRE DRILLS

The Fire Prevention Bureau of the Fire Department is finishing its fourth round of school fire drills.

The Department runs tests in the town's 22 schools four times a year, to see how quickly the students can evacuate the building.

IN ANDOVER

5-bedroom Colonial. 2 baths; 2-car garage; on sewerage. Just 4 years old . . $29,900

4-bedroom Cape in a pretty setting. 2 baths. . . $18,900

3-bedroom Modern. Well designed; really large rooms; magnificent family room. $34,000

2-bedroom Cape. Quality home with playroom and extra room for grand children's visits . . $24,900

GR5 / 2084

The VICTOR Company

Joint Meeting On Play Area

A plan to stagger recess and lunch periods at Sanborn School, "To give each child a greater area to fall down in", was proposed by Principal Joseph Normandy Monday night.

He told a meeting of the Selectmen, School Committee and Building Committee that the system will only reduce congestion on the hot-topped areas - not solve the problems of increasing play areas for the children.

After thoroughly inspecting the site, the interested town boards debated ways to get play areas into condition. The meeting wound up with a decision to leave the improvement up to the Selectmen and town manager.

They were told by Building Committee Chairman Warren Lewis that two drainage conditions will be improved with the $3,000 remaining in the Committee's budget.

But any improvement to the play area to the rear of the School is outside that Committee's jurisdiction, he stressed.

After first telling the School Committee to go ahead with a special article for the play area, the Selectmen retracted their advice. Mrs. Barbara Moody reminded the Selectmen that improvements come under the manager, in the charter, with the School Board being responsible for pointing out the conditions to be remedied.

Town Manager Thomas E. Duff suggested that the highway department fill the play area with material taken from various road construction projects, over a period of time and at its own convenience. This would result in improved facilities without the expenditure of large sums, he stated.

It was estimated during the session that a play area, properly drained, could cost up to $10,000 - possibly more depending on how complete an area is required.

Initially, the School Committee was to sound out the Finance Committee on receiving approval for the appropriation at a special town meeting.

But when the Selectmen agreed to assume responsibility, no specific timetable was established for work to begin or for the initiation of action towards obtaining the money.

Principal Normandy stressed that present grass areas around the School could be used for play - but that town officials should agree to replace the good lawn, at such time as a play area is finished.

It was also suggested that much of the horse-shoe driveway, presently used for school buses, could be roped off during non-transportation hours. This would give extra room for the children, it was felt, without necessarily using the lawn.

PTA member John Holmes appeared to state the feeling of many parents in the area when he told the Boards that "it is more valuable to have the children play on the lawn than to worship the grass".

Established 1926

METROPOLITAN Auto Body Shop

AUTOMOBILE BODY & FENDER REPAIRING

UPHOLSTERY WORK

AUTO & TRUCK PAINTING

682-4035

341 SO. BROADWAY, LAWRENCE

Jaycees To Name Scholarship Winner

The Junior Chamber of Commerce Scholarship Committee met recently to interview three candidates for the annual scholarship.

An announcement of the selection will be made at the Jaycees annual dinner June 10. Taking part in the activity were Gerald Silverman, Richard Savrann, Sanford Carlisle and Joel Labell.

FILE ARTICLE FOR PLAY AREA

(Continued from Page One)

the burden of performance on the Selectmen and Town Manager. Whatever sum is needed to do the job must be determined by the town officials prior to the special session, and under the charter, such a task is the responsibility of the manager, rather than the School Committee.

The School Committee action was an absolute contradiction of what appeared to be final agreement Monday night that the Selectmen would take care of the situation without filing a town meeting article for June.

Consideration of the about-face came after Mr. Doherty bluntly warned members that "nothing at all will be done" unless the Committee pushes hard.

"You have to embarrass them into it, if you can succeed in doing so" he asserted.

MR. PIKE ELECTED TO LEAD COUNCIL

(Continued from Page One)

Lutheran Church and the Rev. J. Allyn Bradford, pastor of Free Church.

Religious Education, Everett T. Aubrey, chairman; delegate to Mass. Council of Churches, the Rev. Mr. Bradford; Governor Phillips fund, the Rev. Frederick B. Noss, minister of the South Church; Donald E. Lundgren and the Rev. Frederick A. Pease Jr., Phillips Academy.

Nominating Committee, Benjamin Slade and Walter S. Downs Jr.; Executive Committee, Henry C. Becker, Charles B. Cottrell and Mrs. John M. Birdsall; Christian Social Relations Committee, S. Leonard Kent.

OPEN MEETING ON CIVIL RIGHTS

(Continued from Page One)

ing house for, information on legislation and activities of the Civil Rights movement.

Forming a sub-committee on fair housing.

Exploring policies, practices and opportunities in education and employment.

Creating opportunities for person-to-person contact in the inner city.

Members of the steering committee, who may be contacted for information about the organization, include the following:

Mrs. Adeline M. Wright, Mrs. Robert Lloyd, S. Leonard Kent, Mrs. Richard Finnagan, Mrs. R. Milton Cole, the Rev. Frederick Pease, Mrs. Herschel Sternlieb and Ralph Peak.

Miss Cynthia Rhodes Thompson, daughter of Mrs. Rowena R. Thompson, and the late Dr. William Thompson, 50 Lucerne dr., will graduate Sunday when Russell Sage College, Troy, N. Y., holds its 47th commencement exercises. Miss Thompson, who majored in physical education, was a member of Sage Circle, the honor society of the physical education department, and was active in Sage Organization for Service, which contributes student help to community projects.

Home Economics At Junior High

The Home Economics program at Andover Junior High School is divided into two parts: foods laboratory, at the eighth grade level, supervised by Mrs. George Drew, head of the department of Home Economics, and clothing laboratory, at the seventh grade level, taught by Mrs. Donald Danforth. It is the purpose of the Home Economics course to teach each girl the basic fundamentals of family living.

Specifically at the seventh grade level, each girl makes an apron, a towel, and a headband for use in the cooking laboratory. She studies good grooming as well as the use of color and style in wardrobe planning. The student learns the basic hand stitches in sewing, the various machine seams and their uses, and the composition and care of major fabrics. Following completion of her apron, each girl may select her next project to learn application of a zipper, a waistband, sleeves, and a collar.

The ninth grade girl may choose to take Home Economics as an elective for either a noon hour once a week or five periods a week. The girls take one half year of foods, the other half of clothing. In general, they complete a shift dress and a lined suit or slacks.

In conjunction with the study of fabrics, the class visited the Marriner Combing Company to see wool fibers processed. The class then toured J. P. Stevens Company to see the wool fibers spun into yarn and woven into fabric. This trip was arranged by Martin Lawlor.

During the year all sewing classes have participated in a Red Cross project to aid the people of Algeria who lost so much during an earthquake. Approximately 50 heavy woolen robes were needed from Andover. The sewing classes completed 35 robes as a school project.

CALL 475-1943 FOR OUR AD TAKER

ELAINE'S KNIT SHOPPE

138 BROADWAY LAWRENCE

(Next To Palace Theater)

Specializing in Brand Name Yarns

Columbia - Minerva; Unger & Fairknit

As seen in McCall's, Vogue and Needlework Magazines

• FREE INSTRUCTIONS •

HOURS 9 to 5:30 DAILY – 9 to 9 TUES & FRI

PHONE 682-2541

People Are Talking –

About The Advantages Of Our

BETTER and FREE BOX STORAGE SERVICE

AL HATEM, MGR.

- So Convenient and Safe
- Adds Summer Closet Space
- Complete Moth Protection
- Pay Nothing Until Fall

We Give S&H Green Stamps

JUST FILL THE BOX WITH WOOLENS AND RETURN. TO US FOR STORAGE

1 HOUR ODORLESS CLEANING SERVICE AT NO EXTRA CHARGE

SUPREME CLEANERS

SHAWSHEEN PLAZA PLANT 475-6636

al

FOR YOUR REDWOOD FURNITURE

and all woods, exterior and interior, wherever a clear finish is required to have exceptional hardness and abrasion resistance:

Coat of Charm

A Space – Age POLYURETHANE plastic finish that defies weather, stains and scratches – easily applied – that seals in permanently the natural beauty of the wood and cures glass – hard.

$4.95 Qt.

SHIPPED POSTPAID NO C.O.D.'S Please

ANDOVER LABS

P.O. Box 424, ANDOVER, MASS.

Printing OF DISTINCTION

The ANDOVER TOWNSMAN

For Your Printing Needs

Call 475-1943

PRESCRIPTIONS

For prompt, accurate and courteous prescription service and all pharmacy needs.

hartigan PHARMACY

66 MAIN ST. ANDOVER 475-1006

YOU MAY PAY YOUR TELEPHONE BILL HERE

NO TOAST?

Small Appliances Repaired at

SUBURBAN TV

Junction of Routes 28 & 62

NORTH READING

664-3477

SIXTIETH ANNIVERSARY – Indian Ridge Rebekah Lodge celebrated its 60th anniversary last Saturday. Three 60-year members were present for the occasion. In the photo are Eugenie Prescott, president of the Massachusetts Assembly; Ruby A. Tierney, Grace M. Dennett and Carmella A. Morse, all 60-year members; and Margaret L. Rondeau, Noble Grand. (Leone)

Memorial Day Speaker Named

William H. Harding, headmaster of Pike School, will deliver the main Memorial Day address, at Memorial Auditorium Saturday.

The service will be conducted by Post 8, American Legion. Starting time for the annual observances at the Auditorium is based on the speed with which the parade reaches that destination, after its official 9:30 a.m. beginning at Florence and Elm sts.

Earlier in the morning, Congressman F. Bradford Morse will speak at a service in front of the Library. This is scheduled for 8:30 a.m., immediately prior to the parade. Services at the Library will be in charge of the VFW Post, which also will conduct ceremonies at the Memorial Tower at Phillips Academy, following the main service at the Auditorium.

The day's activities will begin early, with services at 7:30 a.m. in the town's cemeteries, conducted by members of the veterans' organizations.

The parade itself – a highlight of the morning's program – begins at least an hour later than usual this year.

Marchers will assemble at Florence and Elm sts., with the official starting time of 9:30.

Five bands are scheduled to take part, including the familiar Clan McPherson bagpipers.

The first division will be led by police, town officials and the Lawrence City Band. Music will be provided for the other four divisions by the Clan McPherson band, Phillips Academy Band, Boys' Band of the High School and, finally by the All-Girl Band.

In another change this year, when the parade has re-formed at the Memorial Tower, it will come straight down Main st. to Elm st.

Stevens To Graduate From Tilton School

Robert Stevens, son of Mr. and Mrs. William Stevens, 4 Lovejoy Rd., will be graduated from Tilton School June 6.

He is a member in the Arts Club at the 119-year old boys boarding school. He has earned letters in varsity scoccer and tennis. He has also been an honor student in his senior year.

He plans to attend Yale University next fall.

LIFE SPENT

The trump card of fame often comes to a man when it is too late in the game to do him any good.

OUSTER EFFORT SPLITS COMMITTEE

(Continued from Page One)

candidacy for re-nomination.

Shortly before the May 21 meeting, it had been rumored that some Town Committee members – there are 35 in all – would attempt to gain an endorsement for Mr. Cronin.

Discussions with members present at the meeting confirmed that the motion was made – but was withdrawn without a vote after the most strenuous debate.

Most objections came over the precedent-breaking idea itself – the Town Committee normally supports the candidates nominated in September but does not engage in official pre-primary campaigning.

Andover is in the 12th Essex Representative District, with three seats. The district comprises Methuen, with the exception of precinct 2 and 3; North Andover, Ward One in Lawrence and Andover.

Rep. William Longworth of Methuen and Rep. Albert Pettoruto of Lawrence are the other incumbents.

OPENED WARRANT FOR PLAY AREA ARTICLE

The Selectmen notified Town Clerk Irving O. Piper Wednesday morning that, after telephone consultation, it is permissible for the School Committee to file an article for the warrant.

That document was officially closed, and positive action to re-open it briefly was required.

Call the Man from Elliott's for Wall - to - Wall Broadloom

DIAL MU 3-8751 or TW 8-2327 . . . for day or evening appointment. He'll show you a complete samples from America's most famous mills. Installation by Elliott's own experts. No obligation.

FREE ESTIMATES
- No Money Down
- 40 Weeks To Pay

Elliott's
236 Essex St. — Lawrence
Rt. 28 — Salem, N. H.

ANDOVER

You'll never believe there is so much living area in this four year old Ranch with 3 bedrooms, 1½ baths, large family room of kitchen, finished basement has fireplaced game room, laundry, 2-car garage, large jalousied breezeway and porch. Priced in upper 20's.

Call
MARJORIE C. KIDD
or ANN SYMONS

James T. Trefrey
Inc., Realtors
475-0622

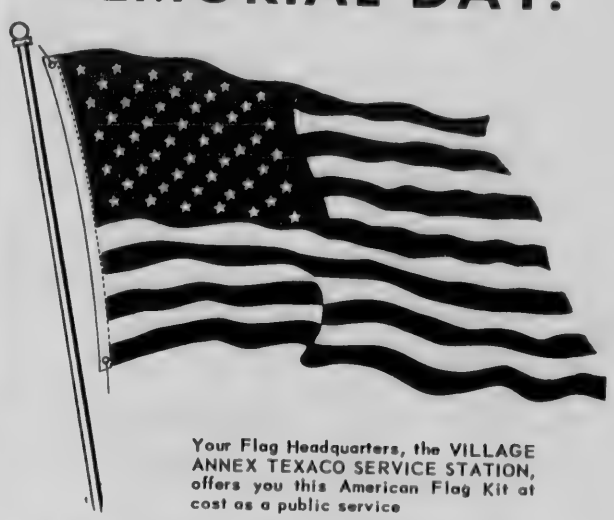

FLY THIS 50 - STAR FLAG MEMORIAL DAY!

Your Flag Headquarters, the VILLAGE ANNEX TEXACO SERVICE STATION, offers you this American Flag Kit at cost as a public service

COMPLETE NEW-FOR-1964 12-PIECE HOME FLAG KIT $2.95

This is no ordinary flag set. The flag is BIG . . . 3 x 5 feet in size with double stitched stripes, authentic canvas heading and brass grommets . . . and every flag comes with a six-foot staff, heavy 2-way mounting socket with screws, strong cord halyard, mounting instructions, flag history and etiquette folder – all in a self-storage kit.

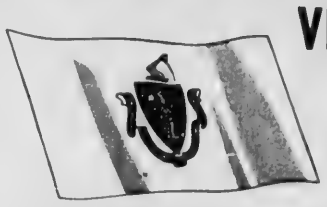

VILLAGE ANNEX FREE BONUS

MASSACHUSETTS STATE FLAG

With your Flag Set above, you will receive FREE a 12 x 18 inch, fine fabric Mass. State Flag to fly under the U.S. Flag on the same staff.

WE GIVE S&H GREEN STAMPS

TEXACO

VILLAGE "ANNEX" SERVICE STATION

6 A.M. to 10 P.M. DAILY - SUNDAYS 8 A.M. to 10 P.M.

14 MAIN ST. NEAR LIBRARY ANDOVER

Always The Most Miles For Your Dollar

THE MOVE MUST GO ON!

What happens if it comes up rain on the day you are scheduled to move?

Unlike baseball we don't postpone moves on account of rain. The job must go on because tight scheduling set up by movers during the busy Spring and Summer seasons. To combat the elements, we use waterproof coverings on furniture pieces and spread floor coverings throughout the house. Our moving vans are weatherproof and we do not use tailgates for additional loading space.

Inclement weather of course will slow down the moving operation. But, like show business, it will go on with complete protection and safety for your property.

BEGLEY – MAYFLOWER

LOCAL AND LONG DISTANCE MOVING
P. F. BEGLEY COMPANY
PACKING • CRATING • STORAGE

62 SPRINGFIELD ST.
LAWRENCE

682-1372

Miss Cynthia Rhodes Thompson, daughter of Mrs. Rowena R. Thompson, and the late Dr. William Thompson, 50 Lucerne dr., will graduate Sunday when Russell Sage College, Troy, N. Y., holds its 47th commencement exercises. Miss Thompson, who majored in physical education, was a member of Sage Circle, the honor society of the physical education department, and was active in Sage Organization for Service, which contributes student help to community projects.

Robert Lloyd, S. Leonard Kent, Mrs. Richard Finnagan, Mrs. R. Milton Cole, the Rev. Frederick Pease, Mrs. Herschel Sternlieb and Ralph Peak.

Home Economics At Junior High

The Home Economics program at Andover Junior High School is divided into two parts: foods laboratory, at the eighth grade level, supervised by Mrs. George Drew, head of the department of Home Economics, and clothing laboratory, at the seventh grade level, taught by Mrs. Donald Danforth. It is the purpose of the Home Economics course to teach each girl the basic fundamentals of family living.

Specifically at the seventh grade level, each girl makes an apron, a towel, and a headband for use in the cooking laboratory. She studies good grooming as well as the use of color and style in wardrobe planning. The student learns the basic hand stitches in sewing, the various machine seams and their uses, and the composition and care of major fabrics. Following completion of her apron, each girl may select her next project to learn application of a zipper, a waistband, sleeves, and a collar.

The ninth grade girl may choose to take Home Economics as an elective for either a noon hour once a week or five periods a week. The girls take one half year of foods, the other half of clothing. In general, they complete a shift dress and a lined suit or slacks.

In conjunction with the study of fabrics, the class visited the Marriner Combing Company to see wool fibers processed. The class then toured J. P. Stevens Company to see the wool fibers spun into yarn and woven into fabric. This trip was arranged by Martin Lawlor.

During the year all sewing classes have participated in a Red Cross project to aid the people of Algeria who lost so much during an earthquake. Approximately 50 heavy woolen robes were needed from Andover. The sewing classes completed 35 robes as a school project.

CALL 475-1943 FOR OUR AD TAKER

NO TOAST?
Small Appliances Repaired at
SUBURBAN TV
Junction of Routes 28 & 62
NORTH READING
664-3477

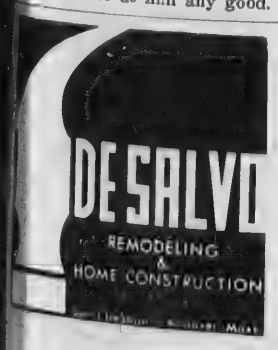

Townsman Editorials

Another Delay

It appears that no action can be taken on the special town meeting article asking for funds to build a fire sub-station.

The Selectmen have opposed action at this time, because they want to see the fire underwriters' report on over-all needs. This will be ready in the fall.

While there is common sense in the decision to wait, it should properly be noted that the West Andover fire station proposal has received rough treatment over the years. Residents who foresaw the need for this station are still waiting, long after the need has become apparent to most everyone.

Town officials, at election times, have given lip service to the station – little action results.

Based on the precedent of the recent past, we can't help wondering whether the sub-station's fate is to be once again the matter of political pitch-making. We hope not.

Just taking a reasonably close look at the growth in West Andover, and the contemplated developments, gives ample justification to the location of a sub-station there.

Perhaps waiting is all that can be done right now – it should, however, be obvious to those in charge of planning that March, 1965, must mark the end of delay and the beginning of specific action.

Divided Responsibility

A plan is in the making to combine the jobs of playground supervisor and waterfront director at Pomp's Pond.

Lack of maintenance responsibilities is cited as a reason for merging the jobs – on the theory that neither position needs to be full-time this year.

We suggest, prior to the Selectmen's consideration of the proposal, that the most cautious approach be taken to the idea. Whether or not other considerations may make the plan sound feasible, we wonder if there can be any justification for running a program at Pomp's Pond, including the free swimming afternoons and evenings, without the immediate and personal supervision of a mature director whose training and experience inspire complete confidence.

A man whose job takes him away from the Pond half of the time, at least, does not necessarily meet our concept of a waterfront director.

Down the Years with The Townsman

75 Years Ago – May, 1889

Fruit, it is said, is better than flowers. And that's probably true of the four giant strawberries resting on our desk - so large that they fill a box. They grew in N. F. Flint's strawberry bed and were picked Tuesday morning. This is about two weeks earlier than the berries have ever ripened.

A local gentleman, who went into business in another community, bought a horse fresh from the West End Street Railway. The animal refused to budge, until his new owner thought to affix an alarm clock to the wagon. Now, when the bell rings, the horse moves, as was his habit on the railway.

50 Years Ago – May, 1914

Miss Miriam F. Carpenter was a passenger on the Potsdam of the Holland and America Line when it sailed from New York Tuesday. She accompanied the widow and daughter of Prof. George R. Carpenter.

Mr. and Mrs. Frank Hill and daughter of Cliftondale spent the holiday at the home of Mrs. Hill's father in West Andover.

25 Years Ago – May, 1939

The Andover Brass Band made its first appearance in natty new uniforms Sunday afternoon, when exercises for the sailor dead were held at the Stevens st. bridge.

Most Main st. stores will have new faces in them Saturday - the result of a cooperative venture sponsored by the Merchants' Committee of the Service Club and Punchard High. Seniors will have a chance to find out how business operates, when they take their places behind the counters Saturday.

An intensive drive for support of the proposed Fourth of July program is to be launched this evening by the Men's Club. A bonfire, fireworks and many other activities are planned.

Moving pictures of flycasting are to be shown at the next meeting of the Young Republican Club. John Crousse will be the narrator. Irving J. Whitcomb is activities chairman.

10 Years Ago – May, 1954

A new stop sign is going up at the intersection of Bartlet and Chestnut sts., and Police Chief David L. Nicoll has stressed his determination to enforce it. Three accidents have taken place there in the past month.

A gala dedication service is planned by Ballardvale residents for Sunday afternoon, officially placing in service the new Little League diamond at the Andover-Woburn st. playground.

The all-sports banquet, sponsored by the Boosters Club, will be held next Wednesday. A point system has been devised this year, on which varsity awards will be based.

Mrs. John B. Edmonds has been elected president of the League of Women Voters.

The Board of Trade held its first annual spring outing at the Log Cabin last evening.

CONTEST RUNNER-UP WAS MISS READING

In a recent "Down the Years" notation, winners in the Lincoln Spelling matches of 1939 were listed.

The runner-up was incorrectly identified - she was Carol Reading, daughter of Mr. and Mrs. Arthur Reading of Ballardvale.

Subscribe to the TOWNSMAN

Be Safe-Obey Rules For Water Safety

With Memorial Day and the opening of Pomps Pond fast approaching, here's some good advice from the American Red Cross, which this year celebrates 50 years of teaching and preaching safety in, on and around the water.

"Learn to swim. If you can swim, learn to swim better."

"Despite 50 years of progress in the field and an intensive education program, the best defense against becoming a drowning statistic still is knowing how to swim", says Donald D. Dunn, Andover Red Cross Safety Services chairman.

Thanks to the work of the Red Cross and other safety-conscious organizations, millions of Americans have learned to swim since Commodore Wilbert E. Longfellow launched his "Waterproof America" crusade in 1914, building the campaign on the slogan, "Every American a swimmer - every swimmer a lifesaver." Statistics have proved the worth of his words. In the past half century the drowning rate has been cut virtually in half - from 7.7 to 3.4 per hundred thousand population, despite the fact that as many people use the water today as were represented by the total population of the nation in 1914.

The record is a good one, but not good enough. The predicted 6,400 drowning accidents could be avoided if the "10 Red Cross rules to water safety" were followed.

1. Learn to swim. If you can swim, learn to swim better.
2. Always swim with a buddy, never alone.
3. Swim where there are lifeguards on duty.
4. Recognize your limitations. Your endurance is not as great now as it will be after a summer in the water.
5. Don't depend on deflated tires, tubes and other flotation devices to keep you safe if you can't swim.
6. For distance swimming in open water, take along a companion in a boat.
7. Don't swim immediately after eating, when overtired or when overheated.
8. Stay away from under diving boards when you are in the water.
9. Stay out of the water during electrical storms.
10. Before diving, check to see if water is deep enough and make sure it contains no hidden objects.

Through its network of chapters across the USA, the Red Cross this summer will again conduct thousands of swimming classes. For further information, contact Mr. Dunn at the Andover Red Cross Chapter.

Urge All Citizens To Fly American Flag On June 14

Sunday, June 14, is Flag Day.

In honor of the occasion, the Selectmen have adopted the following proclamation:

Whereas - The flag of the United States is a symbol of our national unity.

Whereas - "Old Glory" is the spirit of our undying devotion to our country.

Whereas - The flag represents the great events of our past and present as a nation.

Whereas - Our flag stands for freedom and opportunity to many peoples of the world.

And whereas - recent desecrations of our flag in Panama, Cuba, Cambodia and other areas throughout the world indicate an even greater need for devotion to the flag.

The Andover Board of Selectmen would therefore respectfully ask the citizens of our town, to stop for one moment and think, about our civic values.

It is time to rekindle in ourselves and our children the burning devotion to the principles and ideals upon which our country and our town were founded. It is time to rekindle patrotism.

It is time for every home in our town to display our flag with honor and pride, not only on June 14th but on every possible occasion.

Let us all join together in this endeavor. Then let it be known throughout the State and Nation that the Town of Andover provides the "Star Spangled Banner" with the dignity and respect "for which it stands".

What Our Readers Say—

To the Editor of the Townsman:

"In view of the annual report given by the school system's curriculum coordinator, May 13, 1964, at the School Committee meeting, the question of how much money and how much space should be provided for the Junior High School program becomes most disturbing.

"According to the curriculum coordinator's report, there is serious resistance to recommendations for up-grading Junior High School course material and improving teaching techniques. The resistance is found in the attitude of the teaching staff toward the improvements. One example cited was in connection with the use of a ten-position portable language lab, which was purchased a year or so ago upon the approval of the School Committee. It has been available all year and it remains unused. The reason given for not employing the machine in classroom work was that a revision of the course plan and material would be required. The staff did not wish to make these changes even though there was sufficient time. It was also clear from the report that a similar attitude was present in other departments in regards to up-grading of subject material.

"If the school administration is content to function as a loose organization and it permits a provincial attitude to prevail in the staff, why should the public support demands for more space per pupil? Why should the public pay for bigger and better buildings when their expressed wishes for improvements are not being followed in the existing school programs? The school administration is obviously not making an effort to give the degree of excellent instruction for which the public is paying.

"It is time the people demonstrated an active interest in this problem by attending School Committee meetings to see if they are satisfied with the performance being given by the School administration and elected officials.

Robert S. Neikirk
2 Beech cir.

A successful man is entitled to less praise than the man who makes another start after each failure.

KATHLEEN CALLAHAN IS NEW GRADUATE

A local resident was graduated recently at the Chamberlayne Junior College Commencement Convocation, held at the Donnelly Memorial Theatre, Boston, when 191 young men and women received their diplomas from College President Matthew J. Malloy.

James F. Grady, consultant to the U. S. Department of State, spoke.

Graduating was Kathleen F. Callahan, a medical secretarial major and daughter of Mr. and Mrs. William R. Simeone, 15 Cheever cir.

Mr. and Mrs. Edward Krieger have returned to their home on High Plain rd., after being called to Syracuse, N. Y. by the sudden illness and death of Mrs. Krieger's brother.

Mr. and Mrs. Gerald Palmer have moved into the house formerly occupied by Albion Johnson on High Plain rd.

At The Library

Library Hours

The main reading room is open daily Monday through Friday from 10 a.m. to 9 p.m. Saturday, it is open from 10 a.m. to 6 p.m. The Children's room is open on those days from 2-6, and Saturday from 10 a.m. to 1 p.m. and from 2-5 p.m. The Ballardvale branch room is open Monday and Thursday, from 2-5 and 6-8 p.m. All departments are closed Sundays and holidays.

In the summer weeks, the library posts its schedule. The major change is that the library is closed all day Saturdays. The Children's room is open in the mornings also in the summer. These hours will be announced later.

Memorial Day

The library is closed Saturday, May 30, Memorial Day. Books may be left in the door slot or the street box. All records and magazines must be returned to the desk, however, to insure their safety.

Notable Books

A second 10 titles taken from the list of "Notable Books Of 1963" follows: The Living Sea, by Jacques Cousteau - an authoritative account of oceanographic research; The Book Of The Dance, Agnes De Mille - a handsome book which shows rich professional knowledge; Tutankhamen: Life And Death Of A Pharaoh, by Christiane Desroches - Noblecourt - a lavishly illustrated history of the famous Pharaoh and the discovery of the wealth of his tomb; The Prophet Outcast: Trotsky, 1929-1940, by Isaac Deutscher - this is the third and last volume of an exciting political biography; A Private Correspondence, this is a witty and stimulating exchange between two literary figures, Lawrence Durrell and Henry Miller; Face Of North America, Peter Farb - a beautifully illustrated natural history of a continent; The Mansions And The Shanties, by Gilberto Freyre - significant social history of modern Brazil; The Tin Drum, Gunter Grass - one of the few novels included in this year's selections, an impressive German novel that mirrors the isolation of modern man; The Americans, Oscar Handlin - this epic history for the general reader stresses the impact of successive migrations; The Great Ascent, Robert L. Heilbroner - the struggle for economic development in our time. All books may be borrowed from the library.

On Vacation

Mrs. Constance Smyth of the library staff is enjoying her annual vacation.

Arts Of Japan

The library has added an unusually lovely book "Katachi", a study of Japanese pattern and design. This is a visual and textual presentation of the creative tradition in design from architectural details of the great temples and shrines to shoji screens, origami and pottery. There are almost 200 illustrations, with 14 in full color covering the media of wood, paper and clay. Preceding the page-sized photographs, there is an essay by Donald Richie, an American literary critic and film producer who has lived in Japan for many years. In it he describes the origin and existence of pattern and form in Japanese life. There is also an introduction to the cultural history of Japan in the book.

Great Books

Members and would-be members of the Great Books Discussion Group are reminded that readings for next year are being purchased very soon, and all orders should be given as soon as possible. The advantage of owning a set of readings is that one may add marginal notes, jot down interesting comments and be sure of having the correct edition or version for discussion. The sets should be ready for readers well before the autumn program begins. The first reading is to be Ecclesiastes.

Donations Welcome

The library has set a carton in the vestibule for anyone wishing to make a donation of books to the annual book bazaar of the YWCA, to be held in early June. Any book is most welcome, and money realized from the sale is to go to the summer camp project. At this season many home owners are willing to give some of the home library to a worthy cause. The books will be picked up regularly

Selectmen To Decide On Job Combination

A new recreation position, combining the posts of playground supervisor and waterfront director, may be created.

It's up to the Selectmen to reach a decision on the new job.

The Recreation Committee and Director Leslie Bartow recommend the position, at an annual salary range of $800 to $950 - the pay now allocated for the waterfront director alone. The playground supervisor receives $670 to $690 for the summer-time position. This amount would not be expended for this specific purpose, under the plan.

Director Bartow said the jobs may be combined because both directors, in years past, have been concerned with maintenance of equipment. This year, with a full-time maintenance man, the directors need not handle this end of the job.

Mr. Bartow said the ideal person for the new post is one who has background and experience in both waterfront and playground programs.

The person, he continued, can divide his time between the varied responsibilities, while remaining available for service at Pomp's Pond at times of peak use.

In terms of the continuing program at the Pond, Mr. Bartow said the appointee could see that the lifeguards get underway with the scheduled classes, but leave the bulk of this work to the guards under the head lifeguard.

Although the Pond is open seven days a week, for 10 weeks starting June 21, Mr. Bartow said there will be no problem in having a responsible person in attendance at all times - in addition to the head guard, he explained that there is another young man with a good background of experience to fill in at the post.

He pointed out that the situation will be much the same as in previous years. In the past, according to the director, the waterfront director has not been physically present at the Pond at all hours when it is open, but has relied on the head lifeguard for much of the hour-to-hour operation of the facility.

In playground planning, Mr. Bartow said the Recreation Park will be used as a headquarters. This will eliminate a lot of travel for the person in charge - in times past, he said, the director has had to deliver equipment to the various playgrounds in his own car. This year, staff members will pick up the equipment at the Park, saving this labor by the director. He will be required to engage in program planning, and to spot-check the various playgrounds during the day.

However, assignments will be made from the Park and meetings of the staff in the director's office at town hall will be avoided.

One or more persons will staff the various playgrounds on a regular basis. Others will be assigned to specific jobs wherever they are needed within the system.

Recognizing that there may be some overlapping with his own responsibilities, Mr. Bartow suggested that this is unavoidable. He pointed out that the director can not be tied down to only the playground and waterfront work during the summer, and must depend on the suggested appointee for that phase of the work.

Cutler Re-elected GOP Chairman

Three officers were re-elected to their posts on the Republican Town Committee Thursday, May 21.

They are David Cutler, chairman; Miss Antoinette Thiras, secretary; and Ernest S. Young, treasurer.

Harris N. Sanfilippo was elected vice chairman at this organizational meeting of the group.

Also chosen were delegates to the Massachusetts State Convention to be held in Boston on June 20: Selectmen Philip K. Allen, Roger Collins and Paul W. Cronin, also Mr. Cutler, Frederick Flather III, Mr. Sanfilippo and Rep. Arthur Williams.

The next meeting of the local group will be Thursday, June 11.

Church Guild Presented Gifts

The United Church Guild held a banquet last Thursday evening at the Chanticlear Restaurant in Derry, N. H.

Following the meal, the banquet committee presented corsages to the presiding officers, Mrs. John Wilson and Mrs. Wendell Minnigh. A farewell gift of a pewter pitcher was presented to the Rev. and Mrs. Minnigh on behalf of the guild, by Mrs. Richard Sherry. A farewell gift of a ladies handbag was presented to Mrs. Albert Fischer, who will soon be residing in Maine. A short business meeting was called by the vice president, followed by a social hour.

Strike Delays Sewer Project

A strike in Westfield - on the surface unrelated to local problems - may result in delayed recreational activities at Pomp's Pond.

It was revealed early this week that a pipe supplier in Westfield is involved in labor difficulties, and that truck drivers have refused to cross picket lines. This shuts off local contractors who are already racing against a mid-June deadline to complete construction in the swimming area.

Also involved is the Recreation Park, through which the sewer line runs.

There had been earlier problems with clearing the area - but what cooperative town departments and contractors had been able to work out seems to be suddenly at the mercy of the strike.

Sewer Department Supt. Donald Bassett explained the situation this way:

The Girl Scout camp site work will be finished with pipe on hand.

Emphasis probably will be shifted to other areas - where different pipe is being used - requiring withdrawal of men and machinery from the Pomp's Pond section.

Only settlement of the strike can determine when more pipe will become available for the cross-country portion of the project, which involves the public bathing area.

Subscribe to the TOWNSMAN

Miss Grace Breitenfeld of the Bronx, N. Y., visited during the weekend with Mr. and Mrs. Arthur Lewis of Lowell st.

What better reflects the joy of marriage than an exquisite diamond? Choose this breath-takingly beautiful diamond ring set from our fine collection.

William's
FINE JEWELRY
Olde Andover Village Arcade
475-2782

LOUIS YARID
D.D.S.
Proudly announces the opening of his Andover office for the general practice of dentistry.
Hours by Appointment
475-4402
296 LOWELL STREET

rent a flameless electric water heater ...only $2 a month!

If running out of hot water is an all too frequent problem in your home, here's a good deal. Rent an automatic electric water heater! There's no down payment or deposit. Delivery, normal installation and maintenance are free. You pay only $2 a month plus low operating cost on the special water heating rate. You can also get the special 100-amp wiring allowance. For more information stop in or call us.

MASSACHUSETTS ELECTRIC

SAVE each week	HAVE next year
50¢	$ 25
$ 1	50
2	100
3	150
5	250
10	500

Membership privileges are unlimited in our 1965

Vacation Club Now Open!

" Reserved for members only" — travel 'n' trips fairs 'n' fun, swimming 'n' sun. Join at one of our 9 offices today and be sure of funds in '65.

ARLINGTON TRUST COMPANY

ANDOVER OFFICE IN THE SHAWSHEEN PLAZA

At The Library

Library Hours

The main reading room is open daily Monday through Friday from 10 a.m. to 9 p.m. Saturday, it is open from 10 a.m. to 6 p.m. The Children's room is open on those days from 2-6, and Saturday from 10 a.m. to 1 p.m. and from 2-6 p.m. The Ballardvale branch room is open Monday and Thursday, from 2-5 and 6-8 p.m. All departments are closed Sundays and holidays.

In the summer weeks, the library posts its schedule. The major change is that the library is closed all day Saturdays. The Children's room is open in the mornings also in the summer. These hours will be announced later.

Memorial Day

The library is closed Saturday, May 30, Memorial Day. Books may be left in the door slot or the street box. All records and magazines must be returned to the desk however, to insure their safety.

Notable Books

A second 10 titles taken from the list of "Notable Books Of 1963" follows: The Living Sea, by Jacques Cousteau - an authoritative account of oceanographic research; The Book Of The Dance, Agnes De Mille - a handsome book which shows rich professional knowledge; Tutankhamen: Life And Death Of A Pharaoh, by Christiane Desroches - Noblecourt - a lavishly illustrated history of the famous Pharaoh and the discovery of the wealth of his tomb; The Prophet Outcast: Trotsky, 1929-1940, by Isaac Deutscher - this is the third and last volume of an exciting political biography; A Private Correspondence, this is a witty and stimulating exchange between two literary figures, Lawrence Durrell and Henry Miller; Face Of North America, Peter Farb - a beautifully illustrated natural history of a continent; The Mansions And The Shanties, by Gilberto Freyre - significant social history of modern Brazil; The Tin Drum, Gunter Grass - one of the few novels included in this year's selections, an impressive German novel that mirrors the isolation of modern man; The Americans, Oscar Handlin - this epic history for the general reader stresses the impact of successive migrations; The Great Ascent, Robert L. Heilbroner - the struggle for economic development in our time. All books may be borrowed from the library.

On Vacation

Mrs. Constance Smyth of the library staff is enjoying her annual vacation.

Arts Of Japan

The library has added an unusually lovely book "Katachi", a study of Japanese pattern and design. This is a visual and textual presentation of the creative tradition in design from architectural details of the great temples and shrines to shoji screens, origami and pottery. There are almost 200 illustrations, with 14 in full color covering the media of wood, paper and clay. Preceding the page-sized photographs, there is an essay by Donald Richie, an American literary critic and film producer who has lived in Japan for many years. In it he describes the origin and existence of pattern and form in Japanese life. There is also an introduction to the cultural history of Japan in the book.

Great Books

Members and would-be members of the Great Books Discussion Group are reminded that reading for next year are being purchased very soon, and all orders should be given as soon as possible. The advantage of owning a set of readings is that one may add marginal notes, jot down interesting comments and be sure of having the correct edition or version for discussion. The sets should be ready for readers well before the autumn program begins. The first reading is to be Ecclesiastes.

Donations Welcome

The library has set a carton in the vestibule for anyone wishing to make a donation of books to the annual book bazaar of the YWCA to be held in early June. Any book is most welcome, and money realized from the sale is to go to the summer camp project. At this season many home owners are willing to give some of the books library to a worthy cause. The books will be picked up regularly

Obituaries . . .

JOSEPH R. O'BRIEN

Joseph R. O'Brien, 54, 22 Shipman rd., and Rye Harbor, N.H., died unexpectedly Friday afternoon, May 22, of an apparent heart attack suffered while playing golf in Woodstock, Vt.

Mr. O'Brien, an official of the New England Telephone and Telegraph Co., was in that community on business.

Born in Lawrence, he was the son of the late Mr. and Mrs. John P. O'Brien. He graduated from Lawrence High School where he was a member of the track team. After attending Abbott Academy in Farmington, Me., he entered Norwich University, Northfield, Vt., where he was captain of the football team.

Graduating from Norwich in 1932, he was commissioned a second lieutenant in the Army. In the spring of 1943, he entered the Marine Corps and rose to the rank of captain while serving in the Pacific Theatre during World War II.

At the time of his death, Mr. O'Brien was a general and local toll supervisor for the Telephone Co., stationed in Boston.

He was a member of the Abenaqui Golf Club, Rye Beach, N.H.

Surviving are his wife, the former Eunice K. Golden, originally from Bangor, Me.; a daughter, Kathryn; a brother, John S. O'Brien of North Andover; also several nieces and nephews.

The funeral was held Monday from the Lundgren Funeral Home, with a high Mass of requiem at 9 a.m. in St. Augustine's Church. Burial was in Spring Grove Cemetery.

MRS. GRACE E. SMITH

Mrs. Grace E. (Sampson) Smith, 81, 73 Elm st., widow of Wilbert J. Smith, died Saturday night, May 23, in a Hollywood, Fla., hospital, following a long illness.

Mrs. Smith, whose husband owned the Smith Motor Co. of Lawrence and Haverhill, was born in Lawrence. She had lived in Andover for over 40 years and was a summer resident of Gloucester during that same period of time.

She was a noted horsewoman and operated a farm in the Ward Hill section of Haverhill.

She is survived by a brother, Fred P. Sampson and a sister, Miss Leslie F. Sampson, both of Lawrence.

The funeral was held Wednesday, with services at 2 p.m. at the Lundgren Funeral Home. The Rev. Alexander S. Twombly, rector of St. Paul's Episcopal Church, North Andover, officiated.

Burial was in Bellevue Cemetery, Lawrence.

MERRILL K. HUSSEY

Funeral services were held yesterday, with a high Mass of requiem at 9 a.m. in St. Augustine's Church, for Merrill K. Hussey, 35, 354 North Main st., whose trussed body was discovered in Wellesley last Saturday. Burial was in Spring Grove Cemetery.

Three Cuban-born Boston residents are being charged with his murder by police. They were stopped for a routine check in Stafford, Va., where police found blood stains in the car and on the clothing of one of the men.

Mr. Hussey is the son of Mr. and Mrs. Lawrence K. Hussey. A native of Gardner, he graduated from Lynn English High School and the Stockbridge School of Animal Husbandry at Amherst.

Until nine months ago, he managed a ranch in Honduras for the United Fruit Co. Prior to that time he worked at Danvers State Hospital and had been employed recently at Medfield State Hospital.

Besides his parents, he is survived by two sisters, Mrs. Dulcie W. Vye and Mrs. Charmion G. Brothers, both of Norwell.

Births . . .

HEARD - A son, May 20, at Lawrence General Hospital, to Mr. and Mrs. Thomas Heard, 52 Balmoral st. The mother was Mary Goumas.

AVERY - A daughter, May 20, at Lawrence General Hospital, to Mr. and Mrs. John Avery, 36 Morton st. The mother was Judith Colmer, R.N.

RYAN - A son, May 26, at Bon Secours Hospital, to Mr. and Mrs. Chester Ryan, 293 Lowell st. The mother was Barbara Scott.

TWOMEY - A son, May 19, to Capt. and Mrs. Neil J. Twomey, 887B Cedar Creek dr., Fort Devens. The mother was Helen Durkin, formerly of Dover, N. H. Capt. Twomey is a dentist stationed at Fort Devens. The maternal grandparents are Mr. and Mrs. John Durkin of Dover, N. H. Paternal grandparents are Mr. and Mrs. Cornelius J. Twomey of Andover. The family includes a daughter.

ELDRIDGE - A son, May 24, at Bon Secours Hospital, to Mr. and Mrs. Walter E. Eldridge, Punchard ave. The mother was Dorothy A. Sline.

JEANS - A son, May 24, at Bon Secours Hospital, to Mr. and Mrs. Jay Z. Jeans, 21 Shipman rd. The mother was Patricia Rockford.

GAUDET - A daughter, May 23, at Lawrence General Hospital, to Mr. and Mrs. John Gaudet, 50 Rattlesnake Hill rd. The mother was Dorothy Fisher.

BUCKLEY - A son, May 24, at the Naval Marine Base Hospital, Oceanside, Cal., to Lt. and Mrs. James F. Buckley of Vista, Cal. The mother was Carol Anne Manzi. The maternal grandparents are Mr. and Mrs. Odie Manzi, 173 Berkeley st., Methuen. The paternal grandparents are Mr. and Mrs. Francis Buckley, 56 Prospect rd.

Shower Held For Deanna Hudgins

Miss Deanna Hudgins was recently honored by a shower at the home of Mrs. Harry Clough, 117 Chestnut st.

The hostesses were Mrs. Clough and Mrs. Long of North Andover.

Those present were Mrs. Dean Hudgins, Mrs. Elizabeth Jellison, Mrs. B. Maccorone, Mrs. Robert Hatton, Mrs. C. Haynes, Mrs. Winthrop Newcomb, Mrs. Karl Haartz, Mrs. James Sullivan, Mrs. Fred Crosdale, Mrs. Luther O'Melia, Mrs. Ralph Allen, Mrs. Lena Randazzo, Mrs. Phillip Holmes, Miss Carol Desrocher, Miss Debbie Willis, Mrs. Irmgard Hird, Mrs. Russell Hall, Mrs. Roger Lawson, Mrs. Warren Towne, Mrs. Clarence Moss, Mrs. Richard Hudgins and Miss Joan O'Melia.

Greek Play Was Presented

The English, modern-day translation of the Greek play "Antigone" was presented in the Phillips Academy Drama Lab last Friday and Sunday evenings.

The role of Creon, the tyrannical king, was portrayed by Randy Clark. Antigone, the defiant niece, was played by Kathryn Platz.

Others taking part in the production included Matt Roehrig, Delia Marie Hayes, Lawrie Griswold, Suzanne Woodward, Robert Kelley, Dan Bennett, Tom Hafkenschiel, Paul Miller, Dan Preniszni and Doug Cassel.

PERSONALS

Mrs. Stafford A. Lindsay, 7 Locke st., is a patient at the Bon Secours Hospital, Methuen.

Mrs. Ada Brown has returned to her home on Upland rd. after spending the past month with her daughter and family, Mr. and Mrs. Edward Bradford of Raleigh, N.C.

Miss McDowell Named To Staff

MISS NANCY J. McDOWELL

Miss Nancy J. McDowell, 18, 1 Shirley rd., has been accepted by Harvard University for the position of medical secretary-reception for Harvard University Health Services in Cambridge.

She will be associated with the tuberculosis control program for faculty and students.

A senior at Andover High School, Miss McDowell will graduate with honors in June, among the top 1 percent of the senior class as a business education major.

Hutchinson Will Graduate June 6

David L. Hutchinson, son of Mr. and Mrs. Leslie N. Hutchinson, 72 Salem st., will be graduated from Tilton School in ceremonies June 6.

He has been a member of the French Club and Mineral Club at the 119-year old boys boarding school. He has also earned a letter in junior varsity soccer.

He plans to attend the University of New Hampshire next fall.

Squires Plan To Attend Pilgrimage

St. Christopher's Circle 1289, Andover Columbian Squires, will go to the Shrine of LaSalette in Attleboro May 31 on a pilgrimage in memory of the late President John F. Kennedy.

There, they will join circles from all over the state. The program, under the direction of the State Circle, begins with the saying of the Rosary, Way of the Cross and will conclude with the Benediction.

Local Squires, headed by Chief Squire Bernard Reardon, will be accompanied by parents and friends, and members of Council 1078, Knights of Columbus. All those making the pilgrimage should meet in the Square, in front of the Musgrove Building, at 1 p.m. A motorcade will proceed to Attleboro. Mr. Reardon may be called for details of transportation.

Subscribe to the TOWNSMAN

E. M. LOEW'S MERRIMACK PARK DRIVE-IN THEATRE
RTE. 110 METHUEN & MER-3-3348
NOW THRU TUESDAY
William Holden — Alec Guiness
Bridge on the River Kwai
ALSO
David (The Fugitive) Jannssen
Polly Bergen in
BELLE SOMMERS
Note - Feature 1st Sun.-Thurs.

ATTENTION !
For The Best
FISH & CHIPS
or FRIED CLAMS
RICKEYS
VARIETY STORE
53 ESSEX ST. ANDOVER
Next To Railroad Station
FOR QUICK SERVICE
JUST CALL 475-3012

PRIDE 'N JOY DIAPER SERVICE, INC.
P. O. BOX 1023 LAWRENCE
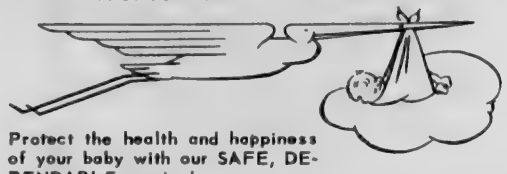
Protect the health and happiness of your baby with our SAFE, DEPENDABLE service!
For further information . . . . DIAL 688-5454

Report from the World's Fair —
After our personal inspection of the House of Good Taste at the World's Fair, we find the Studio Shoppe better equipped than ever before to offer you the newest trends in furniture and furnishings. The outstanding, casual dining furniture to be seen there is Woodard, reflecting beauty and functional quality . . . it's exclusive in the Greater Lawrence area at —
The Studio Shoppe
Colonial — Modern — Provincial
35 MANCHESTER ST. GALLERIES LAWRENCE
(Turn left at 373 Broadway — at the lights)
685-6023 OPEN EVENINGS
Daily 10 to 9 . . . Wed. & Sat. 10 to 5

Roland Moore
GUITAR STUDIOS
LESSONS — SUPPLIES
SALES & REPAIRING
775A ESSEX ST. LAWRENCE
688-8592

PLEASURE LANES
160 MAIN ST. RT. 28 NO. READING
TEL. 664-2619
FAMILY BOWLING SPECIAL
SATURDAY AFTERNOONS
1 to 6 P.M.
Mom and Dad Pay
CHILDREN UNDER 12 BOWL FREE
Limit: 2 Children per couple
COUPLES' SPECIAL
SUNDAY AFTERNOON
1 to 6 P.M.
One bowls at regular price - the other for 35c per string!

Opening Tuesday June 2nd
THE MARK V BARBER SHOP
"FOR THAT MARK OF DISTINCTION"
AIR-CONDITIONED
•
TELEVISION
OLDE ANDOVER VILLAGE
Main Street
TUESDAY THRU SATURDAY
8:30 to 6 P.M.
CLOSED MONDAYS
HENRY F. RICH, Prop.

Miss McDowell Named To Staff

MISS NANCY J. McDOWELL

Miss Nancy J. McDowell, 18, 1 Shirley rd., has been accepted by Harvard University for the position of medical secretary-receptionist for Harvard University Health Services in Cambridge.

She will be associated with the tuberculosis control program for faculty and students.

A senior at Andover High School Miss McDowell will graduate with honors in June, among the top 1 percent of the senior class as a business education major.

Hutchinson Will Graduate June 6

David L. Hutchinson, son of Mr. and Mrs. Leslie N. Hutchinson 72 Salem st., will be graduated from Tilton School in ceremonies June 6.

He has been a member of the French Club and Mineral Club at the 119-year old boys boarding school. He has also earned a letter in junior varsity soccer.

He plans to attend the University of New Hampshire next fall.

Squires Plan To Attend Pilgrimage

St. Christopher's Circle 1269, Andover Columbian Squires, will go to the Shrine of LaSalette in Attleboro May 31 on a pilgrimage in memory of the late President John F. Kennedy.

There, they will join circles from all over the state. The program, under the direction of the State Circle, begins with the saying of the Rosary, Way of the Cross and will conclude with the Benediction.

Local Squires, headed by Chief Squire Bernard Reardon, will be accompanied by parents and friends, and members of Council 1078, Knights of Columbus. All those making the pilgrimage should meet in the Square, in front of the Musgrove Building, at 1 p.m. The motorcade will proceed to Attleboro. Mr. Reardon may be called for details of transportation.

Subscribe to the TOWNSMAN

Opening Tuesday June 2nd

THE MARK V BARBER SHOP

"FOR THAT MARK OF DISTINCTION"

AIR-CONDITIONED

•

TELEVISION

OLDE ANDOVER VILLAGE
Main Street

TUESDAY THRU SATURDAY
8:30 to 6 P.M.

CLOSED MONDAYS

HENRY F. RICH, Prop.

Miss Hatton Has M. D. Degree

MISS ELIZABETH HATTON

Miss Elizabeth A. Hatton, daughter of Mr. and Mrs. Robert A. Hatton, 12 Stratford rd., received the Doctor of Medicine degree from the State University Upstate Medical Center, Syracuse, N.Y., May 24.

Dr. Hatton is a graduate of Punchard High School, class of 1953 and received her A.B. degree from Pembroke College in 1957. She received her M.A. degree two years later from U.C.L.A.

She will serve an internship at the University of Utah Affiliated Hospitals, Salt Lake City.

Miss Hatton is a member of Alpha Omega Alpha, national honorary medical society.

Dr. Robinson At Baptist Church

The Rev. Earl B. Robinson, Th.D., Ph.D., professor of Greek and Bible at Gordon College in Wenham, will begin his new duties as pastor of the Baptist Church June 1.

For the past 11 years, he has been pastor of the Winter Hill Baptist Church, Somerville, and has served as a professor at Gordon College for 19 years.

He studied chemistry at Amherst College and taught science at Stony Brook School for Boys on Long Island before enrolling at Westminster Theological Seminary in Philadelphia, Pa. His first pastorate was at the Second Baptist Church, Troy, N.Y.

In 1945, when Dr. Robinson joined the faculty at Gordon College, he began graduate studies at Harvard Divinity School, majoring in New Testament studies. He received the STM degree in 1949, and remained to complete residence work for the doctorates in theology and philosophy.

Dr. Robinson has published a volume of classical Greek readings and has prepared an advanced Greek outline grammar. He has also written for the new Wycliffe Bible dictionary.

He is a member of the Classical Association of New England and the Society of Bible Literature.

His wife, the former Linnea Peterson of Long Island, N.Y., is a graduate of Cortland, N.Y., State Teachers College and has taught in elementary and secondary schools. She has studied voice, and has sung as soprano soloist in churches in the Boston area.

Mrs. Gustave Hackenberg has returned to her home in Carlstadt, N.J., after enjoying a visit with her daughter, Mrs. William DeHart of Arthur rd.

Better Quality RUGS and CARPETS at Budget Prices

EASIER CREDIT

• No Money Down
• 40 Weeks To Pay

Elliott's

236 Essex St., Lawrence
Route 28, Salem, N. H.

Rehearsing For Pops Concert

The Merrimack Valley Philharmonic Society orchestra is engaged in regular rehearsals for its "Night at the Pops" concert to be held Sunday, June 7, at Freedman's Banquet Hall, Lawrence.

The concert, which is being sponsored by the Exchange Club of Lawrence, will begin at 8 o'clock, preceded by a social hour at seven.

The orchestra, which is a non-profit cultural institution chartered by the Commonwealth of Massachusetts, was established in August, 1961. It was organized by a dedicated group of civic leaders who had a sincere interest in the cultural welfare of the community.

Officers of the Merrimack Valley Philharmonic Society are Robert A. Watters, president; Mrs. Anthony J. Ippolito, first vice president; Harris N. Sanfilippo, second vice president; Robert W. Jeffreys, treasurer; William F. Jacobus, secretary; Joseph A. Ierardi, musical director and conductor; Chester W. Jameson, personnel manager; and William H. Wilson, business manager.

Other members of the board of directors are: Mrs. Samuel I. D'Agata, Salvatore Russo, Robert Chase Jr., Maxwell M. Hobkirk, Angelo Orlando, Mrs. Albert Perrault, Mrs. Dean K. Webster Jr., Dr. Robert Ramsdell, David Evans, Rabbi Harry Roth, Philip Danforth, Mrs. Paul A. MacInnis, Joel R. Labell, Mrs. Irving Rogers Sr. and the Rev. Clinton Carvell.

Annual Barbecue At West Church

The third annual chicken barbecue will be held Saturday, June 6, on the Green at the West Parish Church.

Time for the barbecue will be 5-7 p.m., with cafeteria-style serving.

The Earl Youngs are in charge and they have a large committee working with them.

A Committee meeting for the event was held last Monday night at the home of Mr. and Mrs. Henry Becker of Lowell st.

Mrs. Bullard Heads Exchange

The 10th annual meeting of the corporation of the Hay Scales Exchange of North Andover was held Tuesday, May 26, at the North Andover Historical Society.

In addition to the reports of committee chairmen, Mrs. Roland B. Hammond Jr. announced that the following women will serve as officers of the Exchange for the coming year: Mrs. Lyman G. Bullard, president; Mrs. Hugh W. Morse, vice president; Mrs. Guy B. Howe Jr., second vice president; Mrs. David M. Thompson, secretary; Mrs. Julius Kay, corresponding secretary; Mrs. Peter Q. McKee, treasurer; and Mrs. A. Murray Howe, assistant treasurer.

Serving on the Nominating Committee with Mrs. Hammond were Mrs. James H. Grew and Mrs. Donald G. Thompson.

ELECTED DIRECTOR

Mrs. Philip K. Allen of Highland rd. has been elected a director of the Museum of Science.

Attending the annual meeting of the Museum were Mrs. James Grew, Mrs. Waters Kellogg, Mrs. Fredric S. O'Brien and Mrs. Elbert C. Weaver.

EVERY PATTERN OF STERLING SILVER MADE IN AMERICA IS AVAILABLE HERE

JOHN H. GRECOE

JEWELER – OPTICIAN
Jeweler to Andover

46 MAIN ST. 475-0830

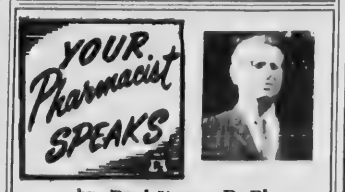

by: Paul Upson, R. Ph.

Hippocrates, the greatest of all physicians, was the first to separate medicine from religion and the first to differentiate diseases. Before his time all sickness was but one great disease, and no heed was given to varying symptoms.

Hippocrates' methods were largely based upon direct observations and logical interpretation, and after his time such accuracy of observation was not to serve medicine again for eighteen centuries.

For modern-day medication prescribed by your physician, call on SHAWSHEEN PHARMACY, Prescriptions are a specialty at SHAWSHEEN PHARMACY, Shawsheen Square. Phone 475-2590. Free prescription delivery.

THIS WEEK'S HOUSEHOLD HINT: Those tubes that clutter your medicine chest shelves can be neatly contained in one juice glass.

Wider, Choicer Selection – Call us . . . We have it!

BONELLI Liquors

685-5302

FOR PROMPT DELIVERY
64 MAIN ST., NO. ANDOVER

NATIONAL REALTOR WEEK
MAY 24-30

At the Sign of This Seal
You will get RELIABLE — REAL ESTATE SERVICE.

When You want to buy or sell it always pays to

CONSULT A MULTIPLE LISTING REALTOR

Look For This Seal

It Means Quick Courteous Service At No Additional Cost To You.

GREATER LAWRENCE BOARD OF REALTORS MULTIPLE LISTING SEVICE

HOME OWNERSHIP

Andover Savings has long been a firm believer in the value of home ownership. In fact, thousands of people in this area are now enjoying the comfort, independence and personal family freedom that go with home ownership because of a mortgage loan obtained at Andover Savings.

If you've found that "dream house" let us help you over the threshold to ownership with a "tailored to fit your budget" mortgage loan.

Andover Savings Bank

Offices in:

ANDOVER • NORTH ANDOVER • METHUEN

61 MAIN ST. 108 MAIN ST. GAUNT SQUARE

A MUTUAL SAVINGS BANK

LEGAL

TOWN OF ANDOVER

PLANNING BOARD

In accordance with Chapter 40A, Section 6 of the General Laws notice is hereby given that a public hearing will be held in the Central Auditorium at 7:30 P.M., Thursday, June 4th, 1964, for the consideration of the following amendments to the Zoning Bylaw and the Zoning Map which will be proposed at the Special Town Meeting on June 15, 1964:

ARTICLE 1

To see if the Town will vote to substitute the following for Section VIA in the Zoning Bylaw which will be proposed at the Special Town Meeting on June 15, 1964.

Section VI - Other Requirements

A. Parking

1. General Regulations

a. Off-street parking area, which shall contain not less than 200 square feet for each required space, exclusive of driveways, loading, and circulation areas, shall be provided on the same or an adjacent lot for certain uses specified in Section VI A.2.

b. Such space shall not be required if the computed requirement for non-residential uses in Business Districts is six spaces or less.

c. Required parking space may be provided for two or more uses on a common lot if the total space available is not less than the sum of the spaces required for each use individually. The required number of spaces on a common lot may be reduced by Special Permit under Section VIII B.2, if it can be shown that the hours or days of peak parking need for the uses are so different that a lower total will serve all uses adequately.

d. Non-residential parking areas with more than five spaces shall be suitably screened with a wall fence, or evergreen hedge at least five feet high along any property line adjacent to a residential use.

e. Buildings and land uses in existence or for which building permits have been issued at the date of adoption of this By-law shall not be subject to the requirements specified below so long as the kind or extent of use is not changed, provided that any parking facilities now serving such structures or uses shall not in the future be reduced below such requirements.

f. If a particular use is not specifically mentioned in the table, it is intended that the regulations for the most nearly comparable use shall apply.

2. Table of Off-Street Parking Requirements

Use	Minimum Number of Spaces Required
Residential Uses	1 for each dwelling unit, except that in a multiple dwelling containing more than three dwelling units the requirement shall be 1.5 for each dwelling unit. (1) (5)
	1 for each sleeping room in a boarding or lodging house, or for each 2 sleeping rooms where boarders or lodgers are accommodated as an accessory use in a single family dwelling.
Institutional, Recreational and Educational Uses	
Place of worship	1 for each 8 seats
Hospital or sanitarium, rest or convalescent home	1 for each 3 beds, plus 1 space for each 2 employees on principal work shift
Philanthropic or charitable institution	1 for each 400 square feet of usable floor area (2)
Private Club	1 for each 200 square feet of usable floor area
Outdoor recreation club	As determined by Board of Appeals
Business & Commercial Uses	(1) (3) (4)
Retail and personal or consumer service establishments	1 for each 200 square feet of usable floor area, except that in a Shopping Center District the requirement shall be 3 for each 200 square feet of usable floor area.
Business, professional or administrative office	1 for each 350 square feet of usable floor area
Medical or health center	6 for each doctor or dentist
Place of assembly for indoor recreation or amusement	1 for each 3 seats; or, where no fixed seats are used, 1 for each 36 square feet of public floor area
Restaurant or similar establishment	1 for each 3 seats, plus 1 for each 2 employees on principal work shift
Hotel or motel	1 for each sleeping unit
Gasoline service station or automobile repair garage	1 for each employee on principal work shift, plus 2 for each service bay or 300 square feet of interior service area
Wholesale storage, warehousing or similar service uses	1 for each 600 square feet of usable floor area
Manufacturing & Industrial Uses (4)	1 for each 3 employees on principal work shift

(1) In Apartment and Shopping Center Districts no parking space shall be located closer than 20 feet to any property line or the line of any way.

(2) The term "usable floor area" shall mean the floor area of the building or use in question, excluding (1) stairs, hallways, and other circulation spaces, (2) maintenance rooms or areas housing heating and ventilating equipment, (3) and storage areas accessory to the operation of the activity.

(3) Where a principal use on a lot is, in whole or in part, an open-air use not enclosed in a structure, the area of the lot devoted to such use shall be counted in computing parking requirements.

(4) There shall be provided at least one off-street loading space for each 10,000 square feet, or fraction thereof, of gross floor area of a business, commercial, manufacturing or industrial use hereafter erected, when such use requires the receipt or distribution by vehicles of materials or merchandise. In Industrial Districts no loading facilities will be permitted at those sides of any building which front on a street.

(5) In Apartment Districts, no space which reduces the effective width of a driveway providing access to more than one dwelling unit to less than twelve feet shall be considered available for parking. Any way or driveway providing principal access to six or more dwelling units or eight or more parking spaces shall conform to applicable provisions of the Planning Board regulations for minor residential ways. Before granting a special permit, the Board of Appeals shall request a report from the Planning Board on the extent of such conformity.

ARTICLE 2

To see if the Town will vote to substitute the following for Section VIB in the Zoning Bylaw which will be proposed at the Special Town Meeting on June 15, 1964.

Section VI - Other Requirements

B. Signs

1. Definitions

For the purposes of this subsection, a sign shall mean any letter, word, picture, design, device, or other object, or any combination of these, that advertises, calls attention to, or indicates any premises, persons, products, businesses or activities, whatever the nature of the material and manner of composition or construction.

The area of a sign shall be considered to include all lettering, wording and accompanying pictures, designs and devices, together with the background, whether open or enclosed, on which they are displayed, but not including supporting parts of the structure incidental to the display itself. Where a sign is made up of individual letters or designs attached to or painted on any surface, the area of such sign shall be that of the smallest rectangle or other convex shape which encompasses all of the letters or designs.

The regulations of this Section shall be applicable whether the sign is exterior to a building or designed to be visible through a door or window.

2. General Regulations

a. Signs in existence at the time of adoption of this Bylaw shall not be subject to the requirements specified below, provided that the extent of any nonconformance shall not hereafter be increased.

b. Motion and Illumination

(1) No sign in a Residence district shall be lighted except by a steady, stationary light, shielded and directed solely at the sign.

(2) No animated, revolving or flashing sign shall be permitted in any district.

(3) No illumination shall be permitted which casts glare onto any residential premises, or onto any portion of a way so as to create a traffic hazard.

(4) No red or green lights shall be used if, in the opinion of the Chief of Police, such colors would create a traffic hazard.

c. Temporary Signs

(1) Temporary signs, including paper or cardboard signs advertising specific activities or events, shall be permitted only in Business, Shopping Center, and Industrial Districts. They may be attached on the exterior of a building, or mounted in a window, provided that not more than 30 percent of the area of the window shall be covered. Such signs shall be removed promptly when the information they contain is out of date or otherwise is no longer relevant.

(2) Temporary signs advertising the location of subdivisions under development may be erected in Residence Districts, provided that the area of the sign shall not exceed four square feet in area, and that the sign shall not be allowed to remain beyond the time that the development of the subdivision is completed. A permit for such a sign shall be issued by the Building Inspector, and countersigned by the Planning Board.

d. A directional or identification sign may be erected and maintained in any district where the Board of Appeals, acting under Section VIII B. 2, finds that such signs will promote the public interest, will not endanger the public safety, and will be of such size, location, and design as will not be detrimental to the neighborhood.

e. No billboard, or sign on which the principal or service advertised is not produced or regularly available on the premises shall be erected or maintained in any Residence District.

3. Permitted Signs

a. Residence Districts

(1) One sign for each dwelling unit, indicating only the name of the owner or occupant, the street number, and uses or occupations permitted thereon. Such sign may be either attached or free-standing but shall not exceed two square feet in area.

(2) One unlighted sign not over six square feet in area advertising the sale or lease of the premises on which it is located, located not nearer than ten feet to any street line.

(3) One unlighted sign not over 20 square feet in area indicating the name and address of the contractor, architect and/or engineer responsible for any construction on the premises. Such sign shall not be located nearer than ten feet to any street line and shall be removed promptly upon completion of the construction work.

(4) One bulletin board or identification sign not over 20 square feet in area for an apartment development or a permitted non-residential building or use. Churches, schools and institutions may be permitted two such signs, but in no case shall a sign be located nearer than ten feet to any street line. Such uses may also provide on the premises unlighted directional signs related to parking and traffic movement.

(5) Directional and traffic signs subject to the approval of the Chief of Police.

b. Shopping Center Districts

(1) Signs as permitted in Residence Districts.

(2) Signs attached flat against the wall of a building and not projecting above the roof line, advertising the name of a firm, or goods or services available on the premises; provided that the total area of all such signs may not exceed 20 percent of the area of the side of the building which provides principal public access. Where the building has more than one public entrance, an additional sign no larger than 25 square feet may be provided in connection with each entrance located on a wall other than the one to which the principal sign is attached.

(3) One free-standing sign, containing the name or other identification of the area occupied by the shopping center development, for each street on which the development fronts. Each sign shall be no larger than 100 square feet. Such sign shall not be located closer than five feet to any property line or the line of any way.

c. Business Districts

(1) Signs as permitted in Residence Districts.

(2) Signs attached flat against the wall of a building advertising the name of a firm, or goods or services available on the premises; provided that the total area of all signs on any side of a building may not exceed 35 percent of the area of the side of the building.

(3) Signs projecting from a building advertising the name of a firm, or goods or services available on the premises; provided that no such sign may exceed 25 square feet in area, and if projected over a public right of way such sign shall be covered by appropriate liability insurance as verified by a certificate of insurance filed with the Town Clerk. No sign shall project more than two feet over any public right-of-way or other public property.

(4) Free-standing signs by special permit of the Board of Appeals, if said Board determines that the particular sign will not be injurious to the district in which it is to be located nor to traffic and safety conditions therein. In no case shall such a sign contain more than fifty square feet or be more than 25 feet above ground level.

d. Industrial Districts

(1) As permitted in Residence Districts.

(2) Signs attached flat against the wall of a building, or projecting not more than 6 feet above such wall, advertising the name of the firm or goods or services available or produced on the premises; provided that the total area of all such signs does not exceed 20 percent of the area of the side of the building to which they are attached.

(3) One free-standing sign, containing the name or other identification of the use on the property, for each street on which the property fronts, each sign limited to an area of 100 square feet. Such sign shall not be located closer than five feet to any property line or the line of any way.

ARTICLE 3

To see if the Town will vote to adopt the following regulations as Section V B. 7. of the Zoning Bylaw which will be proposed at the Special Town Meeting on June 15, 1964.

Section V. B. 7.

a. No building in a business district shall be erected within 15 feet of a side or rear lot line where such line serves as the boundary of a residence district.

b. If more than 50 percent of the frontage of a block in a business district is improved and all buildings are set back more than 10 feet, then the minimum setback on such street frontage shall be the minimum setback requirement.

ARTICLE 4

To see if the Town will vote to adopt the following regulations as Section VI F. of the Zoning Bylaw which will be proposed at the Special Town Meeting on June 15, 1964.

Section VI - Other Requirements

F. Flood Plain District

1. Purpose

The purpose of this section is to promote the health and safety of persons, and to prevent property damage and loss, on lands deemed subject to seasonal or periodic flooding. The Flood Plain District shall encompass areas shown on a map entitled Zoning Map of Andover, Massachusetts, dated May 11, 1964, as from time to time amended, and as described below.

2. Flood Plain District Location

a. Lower Shawsheen River Area

Land along the Shawsheen River, between the Lawrence-Andover city-town line and the Stevens Mill Dam upstream from the Route 28 crossing, which is below an elevation of 35 feet above mean sea level.

3. Permitted Uses

In the Flood Plain District, any use otherwise permitted by this Bylaw shall be permitted, except that no building shall be erected or placed in the Flood Plain District unless a permit for such building has been issued by the Board of Appeals as provided elsewhere in this Bylaw. An application for such a permit shall be made to the Building Inspector, who shall transmit it forthwith to the Board of Appeals. The application shall be accompanied by plans of the building and of the site on which it is to be located, which plan shall have been approved by the Board of Health. No building permit shall be issued until the Board has issued a permit or has allowed forty-five days to elapse after receipt of the application without acting thereon.

4. Standards

a. No building or structure shall be erected or placed on a site within the Flood Plain District unless the main floor elevation shall be above the design elevations above sea level specified under subsection 2 of this section. No such building or structure shall be located within 25 feet of the outer limits of encroachment lines of the Shawsheen and Merrimack Rivers as they may be established by the Massachusetts Water Resources Commission.

b. No building or structure erected in a Flood Plain District shall cover more than twenty-five percent of the site, but open areas may x-

(Continued on Page 17)

LEGAL

(Continued from Page 16)

used for parking, landscaping, access and other similar open uses.

c. Safe vehicular and pedestrian access to the premises shall be provided over ways having an elevation above mean sea level above the design levels specified in subsection 2 of this section.

d. Methods of drainage shall be adequate, and other adjoining land in the Flood Plain District shall be protected against detrimental, or offensive use of the premises in question.

e. The design of any building, structure, or improvement, including land-filling, shall not unreasonably impede the movement or flow of water and debris.

ARTICLE 5

To see if the Town will vote to change from Single Residence C to Industrial D the following described parcel of land:

Beginning at the intersection of the center line of Dascomb Road with the westerly line of Interstate Route 93 and running southerly along said westerly line to the Andover-Tewksbury town line; thence northwesterly by said town line to the center line of Dascomb Road; thence northeasterly by said center line to the point of beginning.

ARTICLE 6

To see if the Town will vote to change from Single Residence A to Business the following described parcel of land:

Lot 83 as shown on Town Assessors' Map 39, together with a portion of Florence Street adjacent to said lot and extending to the center line of said street.

By TOWN OF ANDOVER
PLANNING BOARD
HAROLD T. KING, Chairman
21-28

Lt. Twigg In Missile Firing

First Lieutenant John K. Twigg, son of Mrs. Helen S. Twigg, who resides on Main st., participated in the latest successful launch of a Minuteman ballistic missile from Vandenberg AFB in California.

Lt. Twigg, a United States Air Force missile launch officer, is a member of a Minuteman combat crew permanently assigned to the 91st Strategic Missile Squadron at Minot AFB, N.D. He was assigned to the west coast Air Force missile base on temporary duty to participate in the firing.

The live launch marked the first time these Strategic Air Command missile combat crewmen actually had fired a Minuteman. The launch marked the 43rd in a series of firings being conducted.

A graduate of Punchard High School, Lt. Twigg received his Air Force commission in 1962 upon completion of the Reserve Officer Training Corps program at Lowell Technological Institute, where he earned his B.S. degree.

His wife, Marylou, is the daughter of Mr. and Mrs. Edwin Packer, 33 Hampstead st., Methuen.

LOTS OF MILK

Wild Rose Inka Rag Apple, a five-year-old Registered Holstein cow owned by Sidney P. White of Wild Rose Farm, has produced a creditworthy record of 14,896 lbs. of milk and 649 lbs. of butterfat in 346 days.

The University of Massachusetts supervised the production, weighing and testing operations, in cooperation with the official breed improvement programs of The Holstein-Friesian Association of America.

SHAUN REGAN
. . Painting . . .
. . Decorating . .
INTERIOR - EXTERIOR
683-9328
Beverly St. Methuen

New Director Of Christian Education

MARVIN CHENEY

At the annual dinner meeting of the Andover Council of Churches, held May 25 in the West Parish Church, the Rev. J. Edison Pike introduced Marvin L. Chaney as the new director of Christian education for the Council of Churches.

Mr. Chaney, a candidate for the Bachelor of Divinity Degree from Harvard Divinity School, will assume his duties in September, 1964.

The Rev. S. Scott Bartchy, who has been the director for the Council during the past four years, is leaving Andover to join the staff of Dana Hall School in Wellesley.

In his new position, Mr. Chaney will be responsible for teacher recruitment and training, curriculum development, recruitment and registration of students, planning for expansion, and public relations for the Weekday School of Biblical Studies. This school, held on a "released-time" basis in cooperation with the Andover Junior High School, has as its purpose the teaching of Biblical content and skill in using the Bible itself. The school will begin its 21st academic year this fall.

Mr. Chaney is a native of Horton, Kansas. He graduated from Phillips University, Enid, Oklahoma, in 1962, having majored in history and in Biblical literature. He won the Orin E. Scott award as the outstanding graduate of his college in 1962. He was elected to "Who's Who in American Colleges and Universities" and the "Blue Key National Honor Fraternity". He has been attending Harvard Divinity School on an honor scholarship.

Mr. Chaney plans to continue his studies at Harvard in the Ph.D. program in Near Eastern Languages and Literature. He hopes eventually to teach the Old Testament and related Near Eastern studies at the college or seminary level. He is expected to direct the Weekday School of Biblical Studies, the Andover Biblical Lectureships, and help execute the program of the Education Committee of the Andover Council of Churches during the next two years.

Mr. and Mrs. Willard Gerner of Ocean Grove, N. J., recently enjoyed a visit with their daughter and her family, Mr. and Mrs. Douglas Jordan of West Parish dr.

Consult

DOUG HOWE
about this question:
"Visitors to the World Fair should know that youthful drivers must be at least 18 years old to drive in New York State and 21 years old to drive in New York City. Does the Howe Agency have other information such as the minimum auto liability insurance required in various states?"
DOUGLAS N. HOWE
INSURANCE - REAL ESTATE
52 MAIN ST. 475-5100

Refresher Course For All Nurses

A refresher course for graduate nurses, who have been out of the profession for some time and wish to return to nursing, will be given as a public service by the Nursing Education Department of the Boston Lying-in Hospital.

The course will specialize in nursing techniques and drugs used in Obstetrical care.

The session will be held every Monday evening in June, from 7:30-9:30 p.m., at the Boston Lying-in Hospital, 221 Longwood ave., Boston. There will be no charge for the course.

Lectures and clinical observation periods will be conducted by the Medical Staff of the hospital. For further information and registration for the course, contact the Director of Nursing.

Colonial & Modern Furniture
REUPHOLSTERING
Craftsmanship Guaranteed
Free Estimates — Call
PAUL H. PERRAULT
475-5783
3 MIDDLE ST. ANDOVER

ARMSTRONG HEADS GIVING PROGRAM

Dan B. Armstrong, 40 Linwood st., has been appointed a regional chairman in Andover for Boston University's Seventh Alumni Annual Giving Program, according to Herbert I. Freeman of Newton Center, Mass., national chairman of the four-month campaign.

Did You Know. . . .
that the famous Andover Inn now serves a fabulous Buffet Luncheon every noon? Featuring: Roast Beef, Ham and other favorite Cold Cuts, Relishes, Salads, Hot Fish Cakes . . . and you also have your choice of Soup or Juice and Beverage!
Food so good a book has been written about it!
Ask about our facilities for banquets, parties and our new package plan for weddings.
COCKTAIL LOUNGE
Just off Route 28 in Andover.
BRENDAN HARRINGTON, Innkeeper • GReenleaf 5-5903

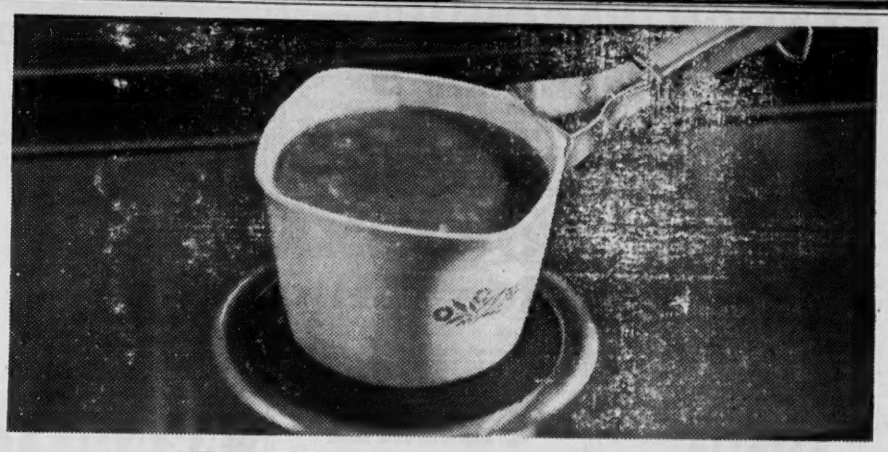
Why wait?

Cook fast!
on the speedy flame of a
Gas Range by MAGEE
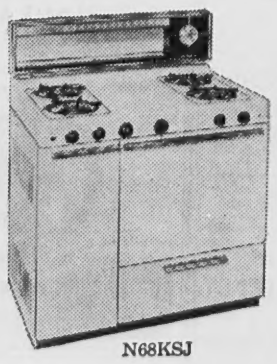
N68KSJ
It cooks . . . it heats your kitchen
This Magee Gas Kitchen-Heating Range is a real double value. Cooks your meals and heats your kitchen. Has 40,000 BTU Gas heating burner with automatic thermostat built into either right or left side. It's the easy, thrifty way to a cozy kitchen. Wonderful cooking features, too! Reg. $269.50. Only $219.50 with your old stove during our Spring Sale. Normal installation.
SAVE $50
Pay as little as $1.70 a week
Cooking's not the same without the flame
LAWRENCE GAS COMPANY
370 ESSEX ST. LAWRENCE CALL 683-9511
it's the greatest—get more for your money with Gas

Mrs. Fred Doyle of Chandler rd. is enjoying a visit with her son, Ray Doyle of Middlebury, Vt.

BENJAMIN MOORE
PAINTS & VARNISHES
DEAN
HARDWARE
89 So. Broadway, Lawrence
686-4031

Many Awards Presented At High School Assembly

The annual awards assembly was held at the High School May 22.

Recipients and their awards are as follows:

D.A.R. award for Good Citizenship, Margaret Scott; Student Government Day certificate, Daniel Kocher.

The following Art Awards are given to the seniors who have done outstanding work and who are planning to continue their Art Education, Darleen Bennert, Linda Neil, Edward Parker, Peter Thompson and David Stickland; honorable mention to: seniors, David Becotte, Jo-Marie Barber, Joanne DeFelice, John Provasoli, Dorothy Meicke and Gail Winn; also the juniors, Michael Cebula, Karen Horton, Lois Nolin, Charlene Tarbox, Catherine Rokicki, Judy Chamberlain and Jean Carter.

Massachusetts Speech League Certificates of Merit, Edward Parker, Susan Stanley, Joseph McEneaney, Robert Stickland, Judith Freedman, George Muller, Mary Runyan and Nedra Sanfilippo; Gold Medals, Christine Prendergast, Sandra Borelli and Mary Ellen Essiambre; Silver Medals, William Jolliffe and Fred Mugler.

Music Awards - Choral - Mary Ellen Essiambre, Anne Leacock, Nancy McDowell, Peter Nowell, Sandra Borelli, Douglas Burtt, Dean Chateauneuf, Robert Cole, Edward Parker, Craig Spires, Gwendolen Young and Scott Downs.

Instrumental Awards - Mildred Mucci, Joseph McEneaney, Katherine Castor, Judith Freedman, Sarah Albaugh, Patricia Lynch, Sharon Fair, Judith Bayliss, Katherine Ackerman, Robert Lane, Dolores Greenhow and Dorothy Lawson; Grand Award - Swiss Music Box - Mildred Mucci.

Business Department Award - A $10.00 prize to Karen Deyermond in recognition of outstanding achievement in the Business Education course and in appreciation for her excellent contribution to the senior yearbook as clerical editor, presented by the faculty of the Business Education Department and Bernard M. Kellmurray, faculty advisor to the yearbook staff.

American Red Cross Leadership Training award, Marianne Downs and John Nartiff; The Proctor & Gamble award for the "Outstanding Student in Home Economics", Judith Chamberlain.

The Eugene V. Lovely awards for Excellence in Physical Education, Patricia Lynch and Sebastian Cataudella.

Frances Collins award, Patricia Lynch; Gail Forsythe award, Madeleine Peront.

Mathematics award, given by the Mathematical Association of America and the Society of Actuaries to the top member in each school competing in the National Mathematics Contest, Mitchell Skinner; A mathematics award for outstanding competition in the Mathematics League of Massachusetts, Walter LeRoy Reynolds and Richard Sukoff.

The M. E. Gutterson Botany prize, Sharon Briggs; The Army Aviation Association of America Certificate of Achievement, Norman Drazy; The Bausch and Lomb Honorary Science award, Mitchell Skinner.

Massachusetts Science Fair awards, Norman Drazy, Marc Newman, Mitchell Skinner and Brent Vogt.

Westinghouse Talent Search Certificate of Honor, Mitchell Skinner; The Charles A. Gregory award for 1964, Paul Nelson; Reading of the Class Will, Moira Prout and Jack Neal.

TWO BIRTHDAYS

The week of May 10 proved to be full of special days for the McCoy family of Sunset Rock rd.

Sunday was Jay's birthday, but since it was also Mother's Day, celebration was postponed until Friday, when Jay and two friends, Chip Olander and Lea Yeaton, attended the Red Sox game in Boston.

Beth celebrated her sixth birthday May 12, on Saturday, when she and 17 of her friends enjoyed horseback riding at Whippoorwill Farm in North Andover.

YOU ASKED FOR IT!

America's newest station wagon—and America's lowest-priced! New styling, greater economy, no greasing points, roomier inside, more power, versatile, rugged, dependable!

NEW 1964 HILLMAN
STATION WAGON $1695 UP
BEAUCHEMIN'S
In downtown Lowell at 40 WILLIAMS ST., off Central
Established since 1929 — Tel. GL 2-7009
Open Evenings except Saturdays and Wednesdays

DANCE BAND
Music for all occasions . . .
Weddings, Parties, Etc.
Call 688-5232

TOWNSMAN Service Directory

ARBORISTS

AMALIA
TREE SURGEONS, INC.
BEAUTIFY YOUR HOME BY
OUR EXPERT LANDSCAPING
475-1848

TREE SERVICE
by
DODGE
ASSOCIATES
Wenham, Massachusetts
ANDOVER REPRESENTATIVE
ALBERT R. RETELLE
CERT. MASS. ARBORIST
RESERVATION ROAD
Tel. 475-0841

AUTOMOBILES

EUROPA
MOTORS, Ltd.
SAAB
TRIUMPH
ALFA ROMEO
123 PRINCETON BLVD.
NO. CHELMSFORD, MASS.
ALpine 1-4101
WEEKENDS 475-5329

To Place A
Classified Ad
Call 475-1944

AUTO REPAIRS

PARK ST
GARAGE
GENERAL
AUTO
REPAIRING
JENNEY
GAS & OILS
33 PARK ST. TEL. 475-0240

NEW LOCATION
CLARK
MOTOR CO.
273 So. Union St. Lawrence
688-6054
• IMPERIAL • CHRYSLER
• PLYMOUTH • VALIANT
SALES & SERVICE

INSURANCE

DOHERTY
INSURANCE
475-0260

PLUMBING

LAKESIDE
PLUMBING
& HEATING
Ralph E. Peak
Lic. No. 5722
SERVICE PLUS
QUALITY WORKMANSHIP
JOBBING & REMODELING
CALL 475-0162

REAL ESTATE

RENTALS WANTED!
ANDOVER REALTY AGENCY
475-0600
ANDOVER-LAWRENCE Realty
682-3100

W. Shirley Barnard
REAL ESTATE
Main at Barnard Street
TEL. 475-0202

REAL ESTATE

BRADLEY
REAL ESTATE
475-2529 687-7029

Fred. E. Cheever
REAL ESTATE
NOW AT 3 MAIN ST.
Tels. 475-3775 — 475-1098

For Efficient, Courteous
Service and ACTION!
List Exclusively With
R.C. SIMMERS
REAL ESTATE — INSURANCE
94 Main St. Tel. 475-2316

RADIO & HI-FI SERVICE

ENJOY THE BEST IN RADIO AND RECORDINGS WHEN WE DO THE REPAIRING YOU HEAR THE DIFFERENCE.
OUR 35 YEARS OF KNOW-HOW IS YOUR ANSWER TO THE QUALITY, MONEY-SAVING SERVICE YOU HAVE ALWAYS WANTED.
COMMUNITY
RADIO and HI-FI SERVICE
17 Newbury St. LAWR. 682-9048

RESTAURANTS

The Coffee Mill
125 MAIN ST. TEL. 475-0886
ANDOVER, MASS.

TRAVEL

ANDOVER TRAVEL
BUREAU
Agency for All Airlines
and Steam Ship Lines
NOW AT 3 MAIN STREET
Tel. 475-3775 — 475-1098
Fred E. Cheever, Mgr.

Lindsay Elected Guild President

Stafford A. Lindsay, 7 Locke st., was re-elected president of the Bon Secours Hospital Guild May 20.

Other elections included:

Hon. John E. Fenton, honorary president; Joseph A. Comber, first vice president and secretary; George E. Goodman, second vice president; Irving E. Rogers, third vice president; His Eminence Richard Cardinal Cushing, D.D., treasurer.

Elected from Andover to the Board of Directors were Michael A. Gravellese Jr., M.D., Harry Loebel and Robert W. Phinney.

Andover residents serving on the Board include:

Eugene A. Bernardin, Eugene A. Bernardin Jr., W. Clare Brooks, Harry V. Byrne M.D., Martin Caughey, David Cutler.

Walter V. Demers, Philip E. Danforth, Arthur Girardin, George E. Goodman, Michael A. Herlihy, Frederick A. Higgins, James P. Holihan, Joseph P. Holihan M.D., Leslie Hutchinson.

William R. Kennedy, Robert H. Lange, Richard D. Lindsay D.V.M., William A. Lucy, Arthur S. McGovern, Jack McGaughey, William Moriarty, John F. Murphy, Henry J. Nassar.

Frederick S. O'Brien, William W. Rhoads, Irving E. Rogers, Irving E. Rogers Jr., Albert S. Rothseid M.D., Theodore Russell, Timothy J. Scanlon, Richard M. Sullivan, Herbert Tatelman, Cornelius J. Twomey, Austin K. Thomas and Dean K. Webster Jr.

New Kindergarten On Iceland Rd.

An Open House will be held early next month at the Andover Pre-Kindergarten on Iceland rd.

Director of the kindergarten is Mrs. Marilyn Crandlemire. She will be assisted by Mrs. Jane Guild.

Mrs. Crandlemire has her B.S.E. degree in early childhood education from Kent State University, Kent, Ohio. She has taught in Ohio schools.

Mrs. Guild, a native of Lowell, attended Bradshaw Business School.

The kindergarten is for four year-olds.

LEGAL

Commonwealth of Massachusetts
PROBATE COURT
Docket No. 279[illegible]

Essex, ss.

To all persons interested in the estate of MARY E. G. BURKE otherwise known as MARY ELIZABETH G. BURKE late of Andover in said County, deceased.

A petition has been presented to said Court praying that ALICE M. BURKE of Andover in the County of Essex be appointed administratrix of said estate without giving a surety on her bond.

If you desire to object thereto you or your attorney should file a written appearance in said Court at Salem before ten o'clock in the forenoon on the first day of June 1964, the return day of this citation.

Witness, JOHN V. PHELAN, Esquire, First Judge of said Court this sixth day of May 1964.

JOHN J. COSTELLO Register
14-21-[illegible]

POWER MOWER
TUNE-UP SPECIAL 5.88
Oil changed; Carburetor cleaned and adjusted; Spark plug gapped.
COLE
PAINT & HARDWARE
10 MAIN ST. 475-1156

Service To Andover Since 1930
BARNARD
REAL ESTATE
& INSURANCE
AGENCY
ALL
INSURANCE
FORMS
WRITTEN
36 MAIN ST. Cor BARNARD ST. ANDOVER
TELEPHONES
DAYS 475-0202 EVES 475-1214

al - Mary
Leacock,
Nowell,
as Burtt,
ert Cole,
Spires,
ott Downs.
- Mildred
ey, Kathe-
Freedman,
ia Lynch,
Bayliss,
bert Lane,
Dorothy
- Swiss
cci.
Award -
en Deyer-
utstanding
ness Edu-
preciation
ribution to
s clerical
he faculty
on Depart-
ellmurray,
yearbook

Leadership
ne Downs
Proctor &
"Outstand-
onomics",
Leslie Hutchinson.

ly awards
al Educa-
Sebastian

d, Patricia
e award,

given by
ociation of
of Actua-
er in each
e National
Mitchell
award for
n in the
Massachu-
ynolds and

on Botany
The Army
f America
nent, Nor-
and Lomb
d, Mitchell

nce Fair
zy, Marc
inner and

t Search
Mitchell
A. Gregory
son; Read-
oira Prout

proved to
ys for the
et Rock rd.
rthday, but
her's Day,
poned until
wo friends,
Yeaton, at-
me in Bos-

sixth birth-
rday, when
nds enjoyed
hippoorwill

Lindsay Elected Guild President

Stafford A. Lindsay, 7 Locke st., was re-elected president of the Bon Secours Hospital Guild May 20.

Other elections included:

Hon. John E. Fenton, honorary president; Joseph A. Comber, first vice president and secretary; George E. Goodman, second vice president; Irving E. Rogers, third vice president; His Emminence Richard Cardinal Cushing, D.D., treasurer.

Elected from Andover to the Board of Directors were Michael A. Gravellese Jr., M.D., Harry Loebel and Robert W. Phinney.

Andover residents serving on the Board include:

Eugene A. Bernardin, Eugene A. Bernardin Jr., W. Clare Brooks, Harry V. Byrne M.D., Martin Caughey, David Cutler.

Walter V. Demers, Philip E. Danforth, Arthur Girardin, George E. Goodman, Michael A. Herlihy, Frederick A. Higgins, James P. Holihan, Joseph P. Holihan M.D., Leslie Hutchinson.

William R. Kennedy, Robert H. Lange, Richard D. Lindsay D.V.M., William A. Lucy, Arthur S. McGovern, Jack McGaughey, William Moriarty, John F. Murphy, Henry J. Nassar.

Frederick S. O'Brien, William W. Rhoads, Irving E. Rogers, Irving E. Rogers Jr., Albert S. Rothseid M.D., Theodore Russell, Timothy J. Scanlon, Richard M. Sullivan, Herbert Tatelman, Cornelius J. Twomey, Austin K. Thomas and Dean K. Webster Jr.

New Kindergarten On Iceland Rd.

An Open House will be held early next month at the Andover Pre-Kindergarten on Iceland rd.

Director of the kindergarten is Mrs. Marilyn Crandlemire. She will be assisted by Mrs. Jane Guild.

Mrs. Crandlemire has her B.S.E. degree in early childhood education from Kent State University, Kent, Ohio. She has taught in Ohio schools.

Mrs. Guild, a native of Lowell, attended Bradshaw Business School.

The kindergarten is for four-year-olds.

LEGAL NOTICES

Commonwealth of Massachusetts
SUPERIOR COURT
Essex, ss. In Equity No. 14953

To ARTHUR A. COLLINS and LOUISE L. COLLINS, both of Andover, in the County of Essex, and ROBERT E. WILSON and YVONNE B. WILSON, both of said Andover, and all in said Commonwealth of Massachusetts, and to all persons entitled to the benefit of the Soldier's and Sailor's Civil Relief Act of 1940, as amended:

WHEREAS, Haverhill Savings Bank, a corporation duly established under the laws of the said Commonwealth of Massachusetts, and located in Haverhill, in said County of Essex, claiming to be the holder of a first mortgage covering real property situated at 28 Florence Street, in said Andover, given by said ROBERT E. WILSON and said ARTHUR A. COLLINS to said Haverhill Savings Bank, dated January 28, 1963, and recorded in Essex North District Registry of Deeds, Book 979, Page 148, has filed with said court a bill in equity for authority to foreclose said mortgage by entry and possession and exercise of a power of sale; If you are entitled to the benefits of the Soldier's and Sailor's Civil Relief Act of 1940, as amended, and you object to such foreclosure of said mortgage, you or your attorney should file a written appearance and answer in said Court at Salem, in said County of Essex, on or before the twenty-ninth day of June, 1964, which day is the return day of this subpoena or you may be forever barred from claiming such foreclosure is invalid under said Act.

Witness G. JOSEPH TAURO, Esquire, Chief Justice of our Superior Court, the twenty-first day of May in the year of our Lord one thousand nine hundred and sixty-four.

PHILIP A. HENNESSEY, Clerk
28

Commonwealth of Massachusetts
SUPERIOR COURT
Essex, ss. In Equity No. 14954

To ROBERT P. HILLERY, Trustee of HILLERY REALTY TRUST, of Andover, in the County of Essex; RONALD W. HASELTON, Trustee of HILLERY REALTY TRUST, of North Andover, in said County of Essex; ROBERT P. HILLERY, of said Andover; C. LINCOLN GILES, of said Andover; FIRST FINANCE CORP., a Massachusetts corporation with its usual place of business in Lowell, in the County of Middlesex; ALLAN DISCOUNT COMPANY, INC., a Massachusetts corporation with its usual place of business in Cambridge, in said County of Middlesex; EMMCO PLASTICS CORP., a Massachusetts corporation with its usual place of business in said Andover, and DENNIS ACCEPTANCE CORP., a Massachusetts corporation with its usual place of business in Wellesley, in the County of Norfolk, and all in said Commonwealth of Massachusetts, and to all persons entitled to the benefit of the Soldier's and Sailor's Civil Relief Act of 1940, as amended:

WHEREAS, Haverhill Savings Bank, a corporation duly established under the laws of the said Commonwealth of Massachusetts, and located in Haverhill, in said County of Essex, claiming to be the holder of a first mortgage covering real property situated on Andover Street, in said Andover, given by said ROBERT P. HILLERY and said RONALD W. HASELTON, Trustees to said Haverhill Savings Bank, dated July 26, 1962, and recorded in Essex North District Registry of Deeds, Book 964, Page 53, has filed with said court a bill in equity for authority to foreclose said mortgage by entry and possession and exercise of a power of sale: If you are entitled to the benefits of the Soldier's and Sailor's Civil Relief Act of 1940, as amended, and you object to such foreclosure of said mortgage, you or your attorney should file a written appearance and answer in said Court at Salem, in said County of Essex, on or before the twenty-ninth day of June, 1964, which day is the return day of this subpoena or you may be forever barred from claiming such foreclosure is invalid under said Act.

Witness G. JOSEPH TAURO, Esquire, Chief Justice of our Superior Court, the twenty-first day of May in the year of our Lord one thousand nine hundred and sixty-four.

PHILIP A. HENNESSEY, Clerk
28

Commonwealth of Massachusetts
PROBATE COURT
Docket No. 192468
Essex, ss.

To all persons interested in the trust estate under the will of HENRY W. BARNARD late of Andover in said County, deceased, for the benefit of MABEL PARADISE BARNARD AND OTHERS:

The fourteenth, fifteenth, and sixteenth accounts, of said trust, have been presented to said Court for allowance.

If you desire to object thereto you or your attorney should file a written appearance in said Court at Salem before ten o'clock in the forenoon on the fifteenth day of June 1964, the return day of this citation.

Witness, JOHN V. PHELAN, Esquire, First Judge of said Court, this fourteenth day of May 1964.

JOHN J. COSTELLO, Register
21-28-4

TOWN OF ANDOVER
PUBLIC HEARING

A public hearing will be held in the Conference Room, second floor, Town Hall, Andover, Mass., Thursday, June 4, 1964, at 7:30 P.M. on the petition of DONALD G. & ANN E. CRAIG for a variance from the requirements of Article VIII, Section IX, of the zoning by-laws to divide a lot, leaving a residential lot without the sufficient frontage and area; the remaining lot to contain a building for automobile storage and a shop for the sale and repair of lawn and garden equipment, located at 14-16 Harding Street, shown as Lots 20 & 21, on the Assessors' Map 37.

BOARD OF APPEALS
ALFRED W. FULLER, Chairman
Dates of Issue:
May 21 & May 28, 1964

TOWN OF ANDOVER
PUBLIC HEARING

A public hearing will be held in the Conference Room, second floor, Town Hall, Andover, Mass., Thursday, June 4, 1964, at 7:30 P.M. on the petition of W. & W. MASONRY, INC. for a variance from the requirements of Article VIII, Section IX, of the Zoning By-Law to allow the division of a lot located on Brown Street, leaving one lot without the sufficient frontage, shown as Lot 2A, on the Assessors' Map 197.

BOARD OF APPEALS
ALFRED W. FULLER, Chairman
Dates of Issue:
May 21 & May 28, 1964

TOWN OF ANDOVER
PUBLIC HEARING

A public hearing will be held in the Conference Room, second floor, Town Hall, Andover, Mass., Thursday, June 4, 1964, at 7:30 P.M. on the petition of HORACE J. HAYMAN for a variance from the requirements of Article VIII, Section IX, Par. 4, of the zoning by-laws to allow the building of a garage closer to the side lot line than required, located on 10 High Street, Ballardvale, shown as Lot 49, on the Assessors' Map 139.

BOARD OF APPEALS
ALFRED W. FULLER, Chairman
Dates of Issue:
May 21 & May 28, 1964

TOWN OF ANDOVER
PUBLIC HEARING

A public hearing will be held in the Conference Room, second floor, Town Hall, Andover, Mass., Thursday, June 4, 1964, at 7:30 P.M. on the petition of FREDERICK N. SHATTUCK for a variance from the requirements of Article VIII, Section IX, of the zoning by-laws to allow a better division of a lot located on Center Street-Ballardvale, shown as Lots 72 & 73, on the Assessors' Map 157.

BOARD OF APPEALS
ALFRED W. FULLER, Chairman
Dates of Issue:
May 21 & May 28, 1964

TOWN OF ANDOVER
PUBLIC HEARING

A public hearing will be held in the Conference Room, second floor, Town Hall, Andover, Mass., on Thursday, June 4, 1964, at 7:30 P.M. on the petition of C. P. WOODWORTH, INC., for a Special Permit from the requirements of Article VIII, Section VI, Par. 7, of the Zoning By-Laws to allow the construction of a ramp for parking of new, used, and employees' cars on roof of existing garage, located at 339-345 North Main Street, shown as Lots 32 & 32A on the Assessors' Map 52.

BOARD OF APPEALS
Alfred W. Fuller, Chairman
Dates of issue:
May 21 & 28, 1964

Andover Housing Authority
INVITATION FOR BIDS

Sealed bids will be received at the office of the authority at 100 Morton Street, Andover, Massachusetts, until 7:30 o'clock P.M., Daylight Saving Time, on Thursday, June 11, 1964, for the following:

No. 5 fuel oil delivered into the storage tank of the Authority in transport tank lots of 4,000 gallons.

Bids must be submitted in triplicate on forms furnished by the Authority and in envelopes plainly marked "BID". The Authority reserves the right to reject any and all bids.

JAMES E. MANNING
Executive Director
May 28, 1964

Commonwealth of Massachusetts
PROBATE COURT
Docket No. 279566
Essex, ss.

To all persons interested in the estate of MARION F. MC ENERY, otherwise known as MARION FRANCES MC ENERY late of Andover in said County, deceased.

A petition has been presented to said Court for probate of a certain instrument purporting to be the last will of said deceased by VRIGINIA HANSCOM DRAPER of Hamilton in the County of Essex, praying that she be appointed executrix thereof, without giving a surety on her bond (HARRY A. NICKERSON, the co-executor named in said will having deceased.)

If you desire to object thereto you or your attorney should file a written appearance in said Court at Salem before ten o'clock in the forenoon on the first day of June 1964, the return day of this citation.

Witness, JOHN V. PHELAN, Esquire, First Judge of said Court, this seventh day of May 1964.

JOHN J. COSTELLO Register.
14-21-28

LEGAL

Commonwealth of Massachusetts
PROBATE COURT
Docket No. 279566
Essex, ss.

To all persons interested in the estate of MARY E. G. BURKE otherwise known as MARY ELIZABETH G. BURKE late of Andover in said County, deceased.

A petition has been presented to said Court praying that ALICE M. BURKE of Andover in the County of Essex be appointed administratrix of said estate without giving a surety on her bond.

If you desire to object thereto you or your attorney should file a written appearance in said Court at Salem before ten o'clock in the forenoon on the first day of June 1964, the return day of this citation.

Witness, JOHN V. PHELAN, Esquire, First Judge of said Court this sixth day of May 1964.

JOHN J. COSTELLO Register
14-21-28

CLASSIFIED ADS

Personal a

THERMOGRAVED WEDDING INVITATIONS and a complete line of Wedding Stationery. Fine selection of papers and type-faces. Prompt service. ANDOVER TOWNSMAN, 26 Chestnut Street, cor. of Main Street. 475-1943. A-TF

PONIES FOR HIRE - Having a birthday party? Rent a pony. Ponies for all occasions. Brokenbit Ranch, 70 North St., Andover. Call 682-7637. a-21-28-TF

MUSIC FOR ALL occasions by the Beauchemin's, a unique family orchestra. For lovely dinner or lively dance music in combinations from 4 to 8 pieces call The Beauchemin's today - Lowell GL 2-7009 or GL 4-6495. A-21-28-4-11

Lost and Found b

ANDOVER SAVINGS BANK pass Book No. 44481 has been lost and application has been made for payment in accordance with Sec. 20, Chap. 167 of the General Laws. Payment has been stopped. b14-21-28

Services Offered c

CURTAINS - WASHED, IRONED and starched. Fiberglas curtains and drapes. Also draperies and other household ironing. Prices reasonable. Call 475-2756. C-TF

ALTERATIONS - DRESS MAKING - Drapes - Curtains - All Sewing Problems. Free Estimates. Call Mrs. F. C. Brimblecom, 475-1125. C-23-30-TF

FLOOR CLEANING SERVICE - Floors waxed - stripped; cleaned and waxed. Dependable service. Satisfaction guaranteed. Call Mr. Kerr, North Reading 664-3004, after 1:00 p.m. c-18-25-TF

ALTERATIONS AND MENDING done reasonably. Knitting and crocheting finished. Shirt collars turned. Phone 686-7872. C-20-27-TF

EXPERT INVISIBLE WEAVING on all types of wearing apparel materials. Burns, mothholes and tears mended invisibly. Special attention to Gabardines, Rayons and Silks. Free estimates cheerfully given. Mrs. Helen R. Koester, 142 Lovejoy Rd., Andover, 475-3823. C-TF

INTERIOR DECORATING AND Carpentry work, Remodeling. 23 year's experience. Harold Walker, 28 Essex Street. C-9-16-23-30-TF

LAWN MOWING - HAVE all equipment needed. Free estimates. Call 475-1145 or 475-1546 after 6 p.m. c7-14-21-28-TF

Help Wanted—Female e

WOMAN TO BABY sit, do ironing and light housework in North Andover. One day a week, possibly more often. Own transportation preferable. $1.25 an hour. Call 686-5246. E-21-28

HAVING MONEY PROBLEMS? Let us show you how other women in our town are earning in their spare time. Earn $20 to $50 weekly. Act now. Write Irene Henry, R.F.D. Pope Road, Concord, Mass., or call MU8-2686. E-28

WANTED - A PARTICULAR WOMAN. $250 monthly - 2 hours daily in your area. Hours arranged conveniently. Share our success in a rapidly growing international company. Financial security. Prestige business. For interview call Haverhill DR 2-8591, 3-6 p.m. and ask for Mr. Roberts. e28

WANTED A WOMAN to come in from 9-1 four days a week to help with noon meal and other light work. Write Box J-26 C/o Andover Townsman. E-28-4

Work Wanted—Female h

DO YOU NEED - A gal Friday - on Monday, Tuesday or any other day of the week? Experienced secretary willing to take over your office problems for you. Just Call 475-3039. H-28

Articles for Sale i

GOOD WESTINGHOUSE ELECTRIC stove, 3 burner, deep well cooker, white, 38 inch, good condition, approximately 5 years old. Call 475-0321 from 9 to 5. L-28

AT BASEBALL GAME

Several members of the Senior High Pilgrim Fellowship of the West Parish Church attended the Red Sox - Kansas City doubleheader played in Boston Sunday.

Articles for Sale i

BOY'S 28" ENGLISH Bicycle. For sale, in good condition. Call 475-2068. L-28

Summer Cottages For Sale n

FOSTERS POND - CAMP. Large living area; 2 bedrooms; full bath; boathouse; big, 2 bay car shelter. Etc. $8,500. The Invester Agency, No. Reading. 475-4500 or 664-3625. N-TF

APARTMENT WANTED BY middle age widow. Three rooms, kitchen, bath, with heat. For June occupancy. Write: BEC, The Townsman, Box 9, Andover. OO-28

Summer Cottages for Rent q

NEW COTTAGE FOR Rent, two bedrooms, Lake Balch, West Newfield, Maine. Good fishing and swimming, boat included. Modern kitchen and flush. 475-6195. q21-28

For Rent

FOR ANDOVER RENTALS call F. W. Bradley & Associates. 475-1242. tt-TF

Realtors u

DOUGLAS N. HOWE, REALTOR. 52 Main Street, Andover, Phone 475-5100, evenings 475-2423. U-TF

HUNNEMAN & COMPANY, Inc., Realtors, 66 Main Street, Andover. 475-4477. Mrs. John F. Giblin; Mrs. Robert L. Morgan, Residential and Commercial properties. Rentals. U-TF

JOHN ALDEN, Andover, Realtor. Residential, commercial and land. Complete service for buyers and sellers. Call 475-4500; evenings 475-4600. Kenneth R. Ivester Agency, 217 Main St., North Reading. U-TF

Wanted to Buy v

ANTIQUES - BOSTON DEALER buying gold leaf frames; brass beds; marble-topped furniture; oak, round tables; fancy dishes; gold coins. Tel. Lawrence, 688-3072 or write G. J. Silverman, 2 Lowell St., Boston. V-TF

ANTIQUES - OR ANYTHING old, Marble-top, Walnut, Grape and Rose carved Furniture, Glass, China, Silver, Jewelry, Clocks, Prints, Frames, Guns, Coins, Furniture, Etc., William F. Graham Jr., 165 Golden Hill Ave., Haverhill, Mass. Tel. Haverhill DRake 2-3708. Will call to look. V-TF

Automobiles y

1957 THUNDERBIRD WHITE Convertible. Extra tires. This car is in perfect condition. Price $1800. Call Haverhill DRake 4-6457. Y-14-21-28-TF

1928 FORD MODEL A, Tudor sedan, restored, perfect running condition. Call 475-6108. Y-28

1962 BLUE VOLKSWAGEN sedan for sale. Radio, heater, white-wall tires. White leatherette upholstery. No longer require second car. In excellent condition. Call 475-4982. y28

1962 FORD - FORDOMATIC v-8, for sale. Radio, heater, in excellent condition. Price $1,500. Call 475-0088. Y-28

1957 PONTIAC FOR Sale. 2-door, hard top, radio and heater, seat belts, trailer hitch, excellent overall condition. Price $325. Call 475-4616. Y-28

1962 CHRYSLER 300 for sale. In excellent condition - clean. 22,000 miles. Write DL, The Townsman, Box 9, Andover. Y-28

Service To Andover Since 1930
ARNARD
ESTATE
RANCE
NCY
ALL INSURANCE FORMS WRITTEN
Cor BARNARD ST. ANDOVER
TELEPHONES
475-0202 EVES 475-1214

Lane
uneral Home
W. Lane, Jr. Eugene S. Lane
Robert E. Lane
48 Park Street, Andover
GR 5-1516

New Manual EVEREST
Adding Machines
ADDS
SUBTRACTS
8-9 Capacity
$122.48
A. K. Thomas Co.
525 Essex St., Lawrence

GEO. W. HORNE CO.
LAWRENCE, MASS.
TAR AND GRAVEL ROOFING SHEET METAL WORK
SPECIALIZING IN ASPHALT SHINGLING
Telephone 687-7339 Established 1854

Window Shades — Traverse Rods
Venetian Blinds
Cleaned — Re-taped — Re-corded
S. A. Shiepe Co., Inc.
344 Hampshire St. — 682-7403

FREE
1200 GREEN STAMPS
To All New
Heating Oil Cutstomers
Cyr Oil Co.
We Give S&H Green Stamps
683 2775

Williams Seeks Re-nomination

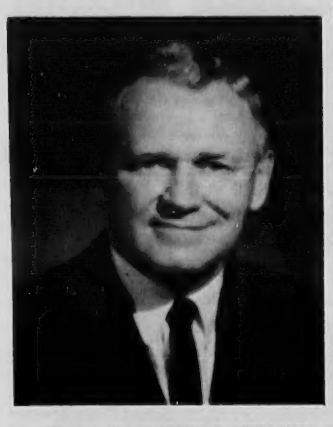

REP. ARTHUR WILLIAMS

Atty. Arthur Williams of Haverhill st. has announced his candidacy for Republican re-nomination for Representative in the General Court from the 12th Essex District, comprising Andover, ward one of Lawrence, precincts 1,4,5, and 6 of Methuen and North Andover.

Atty. Williams has been a lifelong resident of Greater Lawrence and was graduated from Lawrence high school with the class of 1933. He received his Bachelor of Arts degree from Northeastern University and his LLB degree from Northeastern University Law School in 1953.

He is a veteran of World War II, having been called into active military service in January, 1941. While overseas, he became part of the famous American Division and participated in many campaigns in the South Pacific. He is presently connected with the Army Reserves as a member of the 331st General Hospital stationed in Lawrence, with the rank of Major.

Atty. Williams is a member of the committee on Constitutional Law and of the House Republican Advisory Board. While a member of the committee on Taxation, he was responsible for the overhaul of the corporate tax structure helping make Massachusetts a more attractive state for industry and has worked for the Republican party supporting legislation to reorganize the Executive Department and Industrial Accident Board.

Rep. Williams has advocated and filed bills to have the Commonwealth take over certain expenses of the County in order to relieve the excessive tax on local estate.

He is a member of the Republican Town committee and has been a delegate to Republican state conventions. He is also a member of and a participant in many civic endeavors and associations in Greater Lawrence. He serves as a member of the Social Action Committee of the Massachusetts Congregational Conference and is legislative chairman for the Lawrence Highway Safety Committee.

He is married to the former Elizabeth Wilkinson and they reside at 149 Haverhill st., with their sons, Kenneth and Keith.

Open House At Junior High

The Junior High School Spring Musical Clubs Concert, Arts Festival and Open House, will be held this evening, May 28, on the school grounds.

The Arts Festival will begin at 6:30 and the Musical Concert at 7:15.

Over 800 Junior High School choral and instrumental music students will participate in the concert which will feature the combined Glee Clubs of the seventh and eighth grades, as well as ninth grade boys and girls Glee Club and Choral Society.

The instrumental music will include selections by the school orchestra, concert band and dance band.

Prior to the concert, an Arts Festival will be conducted in the park in front of Memorial Auditorium. Over 100 paintings and various art forms will be on display.

Following the concert, there will be a tour of the classrooms and special areas where student projects will be on display. Refreshments will be served in the home-making room.

William E. Hart, principal of the junior high, is in charge of the program.

Mrs. Miriam McArdle, director of music education, will be in charge of music; Keith Gould and J. Everett Collins are choral instructors, and Edward Grigoli is the instrumental instructor.

Miss Josephine Genovese and Robert Deacon, art teachers, will supervise the Art Festival.

Parents have been sent special invitations and the public is cordially invited.

Bleachers will be set up facing the Auditorium steps, where the concert is to be conducted.

In the event of inclement weather, the entire program will be postponed until Friday, May 29.

Rain, Rain Go Away!

Amateur weather prophets are beginning to take careful note of May 19, because that date is reputed to bring rain, at least according to Mrs. Philip Napoli of Alderbrook rd.

The mother of Shirley Napoli, who was seven years old this year, Mrs. Napoli finds herself in the position of giving a birthday party in the rain every year. This year was no exception, since it was the date of our first real thunderstorm, but the spirits of young party-goers are seldom dampened by such a circumstance.

Shirley's guests were Jeannine and Lynnette Murphy, Cathleen and Colleen Sullivan and Beth Burwell.

Held Party On Golden Anniversary

Mr. and Mrs. Raymond L. Hutchings, 29 Chestnut ct., recently celebrated their 50th wedding anniversary at a surprise party held at the home of their daughter and son-in-law, Mr. and Mrs. Raymond H. Lloyd, 32 Lovejoy rd.

Mr. Hutchings worked for the H. P. Hood and Sons Co. for 34 years, and was chief engineer until his retirement five years ago.

The couple has three children, nine grandchildren and two great grandchildren.

REALTY TRANSFERS

Haryana Arakelian to Anne Mooradian et al.

Richard W. Lally et ux to Marjorie K. Hollis, Lantern rd.

Edmond A. Sorrie et ux to Arthur E. Botsch et ux, Pine st.

Alvin C. Pariseau et ux to Charles A. MacInnes, Hawthorne cir.

Sherwood Homes Inc. to Harry E. Steward et ux, Poplar ter.

J. J. Segadelli Inc. to Joseph W. Lahood et ux, Downing st.

J. J. Segadelli Inc. to Leonard J. Peltier et ux, Downing st.

Joseph C. Cyr et al, Trs., to Kennedy Construction Inc., Marilyn rd.

Regent Andover Inc. to John D. Shaw Jr., et ux, Standish cir.

ACADEMY BARBER SHOP
96 MAIN ST. NEAR A & P
4 BARBERS — GOOD SERVICE
New Hours: Daily 8:30 to 6
CLOSED MONDAYS
CLOSED MEMORIAL DAY

ANDOVER

6-room, modern Ranch. 3 bedrooms; 2 full baths; lovely family room, with fireplace, off spacious living room; fully equipped kitchen with dining area, includes de-luxe refrigerator. Separate laundry room. Attached garage. Convenient to Route 93, schools and town. Excellent value at

$23,900

TO SEE THIS AND OTHER FINE PROPERTIES CALL
FRED BRADLEY & ASSOCIATES
Multiple Listing Service
475-1242

Jim Loscutoff's
CAMP EVERGREEN
Day Camp for Boys and Girls
Ages 5 — 16
166 JENKINS ROAD ANDOVER
664-2082
Or Ted Boudreau, program director
475-1796

Protect
Your
TABLE TOPS
And Other Fine Furniture With
PLATE GLASS
Why Gamble?
TEL. MU 3-7151
For Information
Lawrence Plate & Window Glass Co.
417 Canal St. Tel. 683-7151

Cross Coal Co.
EST. 1864
FUEL AND RANGE OIL

"My furs go to Anton's CLEANSERS Of Course!"

Your Valuable Furs Deserve Our Kind of Care

We clean and glaze them expertly. . .get out the sooty dirt that dulls their beauty, and put back the gloss of newness. Our service can include repairs when needed, bonded storage in our own, new, air-conditioned, temperature-controlled vaults. Furs entrusted to us are 100% safe! Fully insured, protected against moths, fire, theft! It's foolish to take chances with an investment like your furs. Bring them to ANTON'S today.

357 No. MAIN ST.
SHAWSHEEN

Anton's CLEANSERS

SAME DAY
Dry Cleaning Service
DAILY TO 3 P.M. (Incl. Sat.)
NO EXTRA CHARGE

OPEN DAILY - 6:30 a.m. to 8 p.m.
(Sat. 8 to 6)